Streetsville Publ
Library,
280 Queen South,
STREETSVILLE, Ont.

Serving Streetsville for 122 Years

Streetsville Review

1122nd YEAR NO. 39 STREETSVILLE'S ONLY LOCALLY-OWNED WEEKLY - 93 Queen St. S. WEDNESDAY, MAY 14, 1969

REED CHRYSLER
PLYMOUTH • VALIANT
Step up! step into the wonderful world of CHRYSLER!
113 Queen St.S.
STREETSVILLE 826-1211

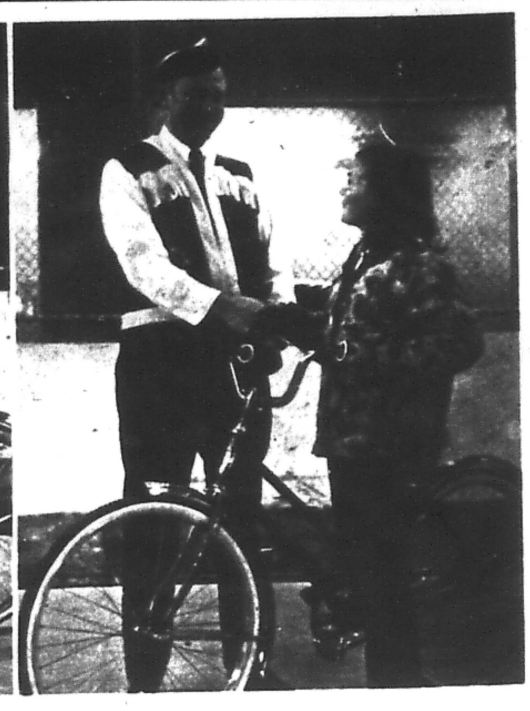

After the many entrants in the Police Department-Lions Bicycle Roadeo on Saturday, May 10, the points were tallied and two winners emerged. The Junior winner of the event was Carol Clipperton who happily received her bicycle from Sgt. Jack Hunter; while the senior winner, Penny Willar received a bicycle from Lion Howard Parker.

PHOTOS BY AL BETTS

150 ENTRIES IN ROADEO

On Saturday morning, May 10, the Streetsville Lions and the Streetsville Police Department held their annual Bicycle Roadeo. Approximately 150 boys and girls took their bicycles through the obstacle course after having a thorough safety check by the Police Department. The Streetsville Police Department noted that bicycles with monkey bars are unsafe and therefore didn't receive a safety sticker. It was also noted that the contestants riding these bicycles with monkey bars had trouble controlling their bikes through certain obstacle courses.

The grand champion and senior first winner for the roadeo, was Penny Willar who won a bicycle. The Junior first winner was Carol Clipperton who also won a bicycle. Senior 2nd winner was Tony Mota who won a speedometer and headlight set. Senior 3rd winner was David Crawford who won a generator set. Senior 4th winner was Rod Crawford who won a fishing rod. Senior 5th winner was Tony Mota (cousin to Senior 2nd winner), who won a flashlight. The Junior 2nd winner was Mark Sinclair who won a speedometer and headlight set. Junior 3rd winner was Kate Maughan who won a generator set. Junior 4th w inner was Gordon Giles who won a "[illegible]". Junior 5th winner was Judith Johnston who won a flashlight. The Streetsville Lions wish to thank the following for donating the gifts for the contestants - Andrews Electric; Canadian Tire; Bailey Hardware and Bentley Hardware.

Last week the Explorers held their Annual Family Night in Streetsville United Church. The buffet style dinner was enjoyed by many. Mrs. B.L. Sharpe, Explorer leader, along with Janine and Lorraine Sharpe prepare to sit down with their choice of food after looking at the beautifully decorated cake on hand for the occasion.

PREPARES FOR NEXT SEASON

St. Joseph's C.W.L. Streetsville held their monthly meeting on Wednesday, May 7. New business was discussed and approved and October 24 was the date set for the Annual Parish Dance.

Appreciation was extended to retiring officers from the previous year and all new members were welcomed. The ceremony for the installation of officers for the coming season was conducted by Father McKenna.

Guest speaker for the evening was Sister Mary Peter of St. Joseph's School who gave a very informative talk on the new catechism being implemented in grades 1 to 4.

The next meeting of the C.W.L. will be held at the Felician Sister's Convent on June 4, beginning with Mass at the Grotto at 7.30 p.m., followed by a social evening with dessert and coffee. Mothers are invited to bring their daughters.

Over 70 Attend Ecumenical Night

The Streetsville United Church Women held their May meeting in the church auditorium on Tuesday, May 6 with over 70 in attendance.

This was Ecumenical Night, and it was well attended by women of all religious beliefs in the area. Lillian Fulcher, the U.C.W. President called on Mrs. Keith Mcmillan to welcome all present.

A very effective Devotional was conducted by Mesdames Iona Hawn, Ottilie Dowling, Vera Wagner, Elsie McCurdy and Betty Rice, with Hasel Dalgleish as soloist and Isabel Christensen at piano.

Ruth Knickle introduced guest speaker Mrs. Patricia Clarke who is acting editor of the United Church Observer magazine while Rev. A. C. Forrest is on assignment in the Middle East.

Mrs. Clarke was a delegate to the World Council of Churches Assembly in Sweden. Her topic was "What is the role of the Church in the problems facing the world today?" She was thanked by Betty Sharpe.

A social hour was enjoyed as Unit 2 served coffee and cookies. This was a most worthwhile evening, and all agreed it should be done more often.

Lions welcome new member

On Thursday evening, May 8, the Streetsville Lions held their regular meeting at the United Church hall. Guest speaker for the evening was Robert Bateman of Milton who spoke on Biafra. Lion Murray Williams introduced Mr. Bateman, who at present is head of the Art Staff at Nelso n High School in Burlington. Mr. Bateman taught geography in the high school in an area in Nigeria now known as Biafara. He taught for two years under the Canadian External Aid Department. Bob illustrated his speech on the people, wild life and living conditions with extremely good slides. Lion Frank Schofield thanked Mr. Bateman for such an informative and entertaining evening and presented him with a gift of appreciation.

Immediately after the guest speaker had concluded his talk, chairman of the Membership Committee Lion Dan Richmond installed Al Niessen as a member of the Streetsville Lions Club. All the members present congratulated Lion Al and welcomed him as a new member.

"TOMBSTONES" TO PLAY HERE

The "Tombstones" are coming to Town. They will appear Saturday, May 17 at Trinity Church Hall at 8 p.m. All young people are invited. Admission $1.00 each.

MUSICAL AND FASHION SHOW

"You're a Good Man Charlie Brown" will be a big attraction when the Grades 7 and 8 students of Russell Langmaid School present a musical and fashion show at the school on Wednesday, May 21 at 7.30 p.m.

Tickets, at 50¢ each may be obtained from the students.

All Welcome

All Streetsville Minor Hockey Association players and their parents are invited to attend a Banquet on Sunday, May 25 at 2 p.m. in the Streetsville Arena.

"Soul" Service

"Soul Service" at 2 p.m. on Sunday, May 18 in Trinity Church. "The Tombstones" will provide music.

VANDALISM

Our local constabulary is presently being plagued with a rash of vandalism.

Windows were broken and screens slashed at Russell Langmaid School (and with the present cost of education - this does seem preety senseless.)

Last weekend about one dozen local residents reported their tires had been slashed

Letter to Editor

The Editor,
Streetsville Review.

Dear Madam:

On April 30 of this year the grade twelve geography students of Mimico High School descended upon Streetsville to conduct an urban study of the town and its people. We are now in the process of collecting our material and a written report should be completed within a short period.

We would like to take this opportunity however to express our thanks to the people of your town. It was their co-operative spirit in providing information and answering our many questions (approximately two hundred questionnaires were filled out) which left a very favourable impression on all the students and staff involved in the project. Their ability to smile under all conditions made a difficult task easy.

So to these people we again say thank you for your time and trouble.

Sincerely,
Wayne Ross and Rick Butt
for Grade Twelve Geography Students
Mimico High School

They're Very Busy At Ray Underhill

On Wednesday, April 30 the pupils of Ray Underhill Public School Kindergarten under direction of Mrs. G. Gale and Mrs. D. Clipperton, visited the Southwood Bakery. The children saw the baker at work making pies, cakes and cookies. The highlight of the visit came when they were allowed to sample some of the products. The pupils wrote a letter of thanks to Mr. Stansens.

On Wednesday, April 30, three speakers representing Ray Underhill Public School met three speakers from Vista Heights Public School in a competition for the Centennial Public Speaking Challenge Trophy. The teams consisted of Paul Kelly, who spoke on the Wright Brothers; Anne Russell, who spoke about a Myserious House and Robbie Flack who spoke about his year with the Thunderbirds. The Vista Heights team was made up of Julie Smith speaking about Lying; Candy Fletcher who spoke on Counterfeiting and Karen mcMullen who spoke on Superstitions.

The winners were Paul Kelly, 1st; Julie Smith, 2nd and Anne Russell, 3rd. Awarding the trophy to Ray Underhill Public School for the third successive year. The judges were A. A. Martin, a former Inspector in this area; Mrs. A. Pritchard of Streetsville Secondary School and B. Estey, Manager of the Bank of Nova Scotia in Streetsville.

PAPER & BOTTLE DRIVE

1st Streetsville Boy Scout Group are having a Paper and Bottle Drive on Saturday, May 24. Please support the boys by having your papers and returnable bottles ready when they call.

STORY TIME CANCELLED

Very few children have turned up for Story Time at the Streetsville Library over the past months so it has been decided to cancel it for the present. It will be resumed in the Fall if enough interest is shown.

Mrs. Inglis would like to thank those who tried so hard to make Story Time a success - namely - Mrs. Tier, Mrs. McIver, Mrs. Hewson and also the Girl Guides who helped during the Winter season.

Many new books are appearing each week in the Children's Library so keep up your reading and have a nice Summer.

WARNING

Streetsville police remind residents of the Fireworks By-law.

They are currently receiving numerous complaints pertaining to the illegal discharge of firecrackers.

Under the by-law, fireworks may only be (legally) discharged on the holiday and the preceding day - which this year makes it Sunday, May 18 and Monday, May 19.

Petty Officer 2nd Class Bob Hadley was chosen cadet of the Year and was presented with this trophy for his efforts on Sunday, May 11 following the R.C.S.C.C. Haida inspection. As well as receiving this honour he was chosen to go on a five-week training course this summer in British Columbia. Bob in his "spare" time works part-time in the I.G.A. store.

On Sunday, May 11, R. C. S. C. C. Haida had their Seventh Annual Inspection. Line up in the arena waiting for inspecting officer Captain (N) T. C. Turner, C.D., Naval Reserve, the cadets are all spit and polished.

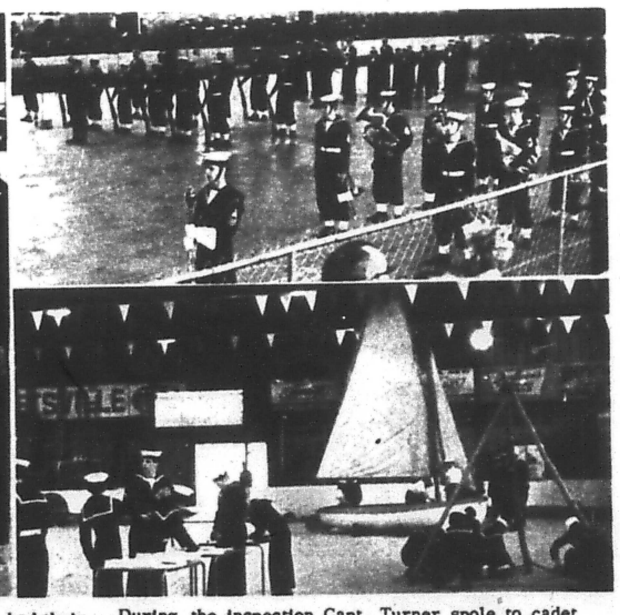

During the inspection Capt. Turner spole to cadet Gary Griffin. Following the inspection of the ships comoany they proceeded to their training displays.

PHOTOS BY AL BETTS

DO YOU NEED ?
•DESIGN •VARITYPING
•LAYOUT •IBM COMPOSITION
Studio 12
ART PRODUCTIONS
603 Evans Ave. Etobicoke
Phone 255-2411

• BUY • SELL • RENT • SWAP • HIRE • BUY • SELL • RENT • SWAP • HIRE •

CLASSIFIED ADS GET RESULTS

• SWAP • HIRE • BUY • SELL • RENT • SWAP • HIRE • BUY • SELL • RENT •

PHONE 277-9471

BUSINESS SERVICES

Dave's Painting And Decorating
Fully Insured
FOR FREE ESTIMATES PHONE
251-0109

GELDER'S FINE ARTS
- Paintings
- Custom Framing
- Art Supplies
- Pastel Portraits

826-1243
133 Queen St.
Streetsville

REPAIRS TO GARDEN TRACTORS LAWN MOWERS SPRAYERS, ETC.
W.S. SCOTT
277-1912

Good USED and NEW Furnishings on sale daily. Trades taken. We BUY!
ASHWORTH'S SALES ROOMS
'ROXY - BRAMPTON'
17 Nelson W. 459-0560

TENT TRAILERS
$399.00
OR FOR RENT
Phone 844-9182
OAKVILLE

A-1 Appliance Repair
Specializing in
- AIR CONDITIONING
- REFRIGERATION
- DOMESTIC
- COMMERCIAL

ONTARIO LICENSED
822-0933
2637 Fifth Line, Clarkson

BUSINESS SERVICES

QUEENSWAY GARDEN SUPPLIES
All Loam and Manure
Chopped Fine
Especially Prepared

10 bushels $6.00
21 bushels $12.00
32 bushels $18.00
50 bushels $27.50

Top soil by the load
Delivered Anywhere
1922 DUNDAS HWY. E
COOKSVILLE
Phone: 277-4920

1st and 2nd Mortgages
ANY AMOUNT
Residential
Commercial
Apartment Bldgs.
CASH LOANS
to Consolidate Debts
Confidential Service in your own home.
CALL:
GLENN DANZEY
Oakawa Realty Invts.
827-5713 Ev. 827-5666

SERVICE
For Violin, Clarinet, Saxophone lessons.
Call JOE SCHMIDTS
278-6996

COMING EVENT

DESSERT and COFFEE PARTY to be held at St. Mary's Parish Hall, Port Credit, Lakeshore Road at Peter's Street. THURSDAY, JUNE 5 at 8.00 p.m.
Sponsored by St. Mary's C.W.L. Film, demonstration and prizes.

Phone - 277-9471

BOOKKEEPING SERVICE
•FULL SET OF BOOKS
Including Financial Statement
•EXPERIENCED IN FEDERAL TAX AND PROVINCIAL SALES TAX
256 Lakeshore Rd. E. Port Credit
278-7017

WALLY'S MEATS
Home freezer sales; custom cutting and wrapping. Complete line of grain-fed beef - red and blue brands only. Hinds, fronts or sides. Also pork.
WALLY STEMMANN, Proprietor
5th Line, Oakville
Just North of Derry Rd., South of Upper Baseline
878 - 9887

HANDYMAN-CARPENTER
WOODWORKER & WOOD TURNER
SMALL JOBS - REASONABLE RATES
BERT THOMPSON
2581 Mindemoya Road, ERINDALE
(My number is in the telephone book)

ARTICLES FOR SALE

STEREO Clairtone, Spanish model, under warranty. Phone - 487-8198

CONTENTS of 5 rooms, engagement broken, all new furniture. Mother has no space. Must sell immediately. Call anytime. HU 7-8198

22 Rifle, new condition, single short; also formal Tuxedo, new condition size 38; one businessman's suit size 38-40; several pairs of trousers size 38-40. Best offer. Phone - 826-1919

FURNITURE FOR SALE

Colonial Dining Room; 5 piece French Provincial master bedroom; 5 piece French Provincial Living Room; Contemporary Couch and Chair; 2 Occasional Chairs; 2 Marble Occasional Tables; Pair 39" Continental Beds; few Table Lamps, Pole Lamps and Oil Paintings; G.E. Stove and Freezer Chest; Frig; Iron Patio Furniture, almost new. 279-6752

CORN & CALLOUS RELIEF
with Despa sulphur sponge imported from Europe. Only $1.49 at McClintock's Pharmacy, Cooksville, and Robinson's Pharmacy, Streetsville.

BEE LINE FASHIONS
Would you like to have a FASHION SHOW in your home, and earn FREE clothing Besides?
For Information Call
741-4209

OLD FARM MANURE
Phone 277-1384

CAR FOR SALE
'64 FORD Squire Wagon, 9 passenger, power, mechanical certification, like new, original owner. 274-3211

HORSES FOR SALE
Quarter Horses - 4 yr. old Gelding, 15.3 hands. Trained English and Western. Excellent Jumping prospect. Yearlings - Black Colt out of thoroughbred dam; Beautiful Brown Filly. Leo bloodlines. Classy 2 yr. old Sorrel Colt by Appaloosa stud.
Phone Huttonville 865-8398

WANTED
All your old Gold Jewellery, Dishes, Glassware, Dolls, etc. High Cash Prices Paid. Out of Town can Call Collect 459-7480

FOR RENT

Bloor and Fieldgate. 2-bedroom Apartment, new building. $160 includes Hydro, Parking and Drapes. 625-4543.

One - bedroom Apartment. On Tenth Line west, of Streetsville. Completely private. $95.00 monthly includes stove and frig. Available June 1. Phone 826-3509

Room and Board for gentlemen, Streetsville. Phone 826-2065

FOR SALE OR RENT
Georgian Bay Beach Parkland Cottage for Rent. Monthly or Seasonal. Reasonable. 4 Rooms and Sunporch. Conveniences. Larger COTTAGE for sale. Phone 451-0218 or 451-0129

DEPARTMENT OF PUBLIC WORKS OF CANADA TORONTO DISTRICT
TENDERS
SEALED TENDERS addressed to The Manager, Administrative Services, 241 Jarvis Street, Room 605, Toronto 2, Ontario, and endorsed "TENDER FOR LANDSCAPE MAINTENANCE for Complete Complex, Government of Canada, Services and Supplies Depot, Cawthra Road, Lakeview, Ontario."

will be received until 3.00 P.M. (E.D.S.T.) THURSDAY, MAY 29, 1969.
Plans, specifications and form of tender can be seen, or can be obtained from Mr. L. Primeau, Chief Engineer, D.P.W., Service & Supply Depot, Cawthra Road, Lakeview, Ontario.
To be considered each tender must be made on the printed forms supplied by the Department and in accordance with the conditions set forth therein.
The lowest or any tender not necessarily accepted.
J. R. SMITH, Manager
Administrative Services

HELP WANTED

FEMALE
BABY SITTER
Required - 5 days weekly. Preferably in my home. 2 children ages 3 yrs. and 1 yr.
Phone 826-4498

CLEANING LADY wanted. Each Friday. Own transportation if possible. 826-3110

Help Wanted Male
PUBLIC RELATIONS OPPORTUNITY
ONTARIO HYDRO
LAKEVIEW GENERATING STATION
Do you have a demonstrated ability to understand and communicate complex industrial processes to the interested laymen through the medium of conducted tours, audio visual aids, and the latest theories on information transfer?
Are you able to prepare effective copy for news releases, speeches and public information meetings?
Can you work comfortably with such widely varied groups as boy scout troups and VIP groups?
Affirmative answers to the above backed by proof of experience and personal resume are required on or before May 21, 1969. Salary in the $6,500 to $7,000 per annum range. Excellent employee benefits program.
Please send complete details or your preparation for and experience in the field of public relations/communications to:
ONTARIO HYDRO
5760 Yonge St.,
Willowdale, Ontario.
attn. Personnel Office

MALE HELP

DERBY BRAND PET FOODS STREETSVILLE
Male Help required for factory work. No phone calls please.

THE REVIEW
PUBLISHED EVERY WEDNESDAY
By WILLIAMS - BLACKMORE PUBLISHING LIMITED
PUBLISHER ROY J. WILLIAMS
EDITOR Mrs. ANNE WILLIAMS
ADVERTISING MGR. DALE A. WILLIAMS
WRITE
Box 159 Mississauga or Box 640 Streetsville
Second class mail Registration #1917
Second class mail Registration # 1915

PHONE 277-9471

HELP WANTED

FEMALE
FULL TIME TELLER REQUIRED
ROYAL BANK OF CANADA
Streetsville
Phone 826-1171
Mr. B. L. Taylor

REAL ESTATE

BUILDERS CLEARANCE
COOKSVILLE - Only 4 left. $1,500 down. 2 bathrooms, Free broadloom. Garage.
Mr. Scotland 279-9642
WILLIAM DICKER, Realtor 621-2820

LOTS
COUNTRY LOTS (3) on Hwy. 24, Erin Township. Phone 416-279-5666 for maps and details.

SWIMMING POOL
An ideal home for growing family, on cul de sac in Streetsville. Brick Bungalow, 4 bedrooms, 2 bathrooms, finished basement with walk-out to patio and pool. Large landscaped lot. $37,000. Phone -
826-2648

Honour Mother

Last Friday evening, at the Hawthorne Valley Golf and Country Club, a very special mother was honoured for her contribution in the past 17 years to society, by being just that - a mother!
Mrs. Stanley Smith (Lillian) of 53 Woodward Avenue, Brampton may not reveal her age, but she will proudly reveal that in the past 17 years she has been a foster mother to 71 babies, ranging from 10 days to 9 months in age.
Number 71, incidentally, in the form of a wee tiny male, arrived at the Smith house, the morning of the dance.
The dance was sponsored by the Peel Region Catholic Women's Leagues, with proceeds going to the Children's Aid and Family Service Society. And it was at this affair, that many presidents and other representatives from the various CWLs paid tribute to the Smiths and their fine efforts by presenting Mrs. Smith with a cake, candies, gift certificates, jewellery, flowers and dinner certificates.
Chairman of Peel Region, Mrs. L. Bulger presented Mrs. Smith with a silver and mother-of-v0arl tray inscribed to the Foster Mother of the Year 1969 - Mrs. L. Smith. Mr. D. Kennedy, MPP, Peel South was on hand, too, to offer his congratulations.
But there is another side to Mrs. Smith. She and husband Stanley have successfully raised four children of their own.
The Smiths are very proud of their children: William Ronald and Jack Meredith, two of the best known Canadian artists, whose talented and time-consuming efforts will soon be seen in Ottawa at the new National Cultural Centre, which will be officially opened in June.
Daughter Shirley is a Welfare Administrator in Port Credit and Marilyn (Mrs. Stan Morgan) is with Consumers Gas, and is presently in Florida.

Lions Choose Officers

On Monday, May 5 at a regular meeting of the Lions Club of Clarkson, held at the Oneida Counry Club the new officers for the 1969-70 year were elected by those members attending the meeting. The new officers will take office July 1, 1969: President - Armin Bruer; 1st Vice President - Wally Vrooman; 2nd Vice President - Om. Morrison; 3rd Vice President - C. Coahr; Secretary - John Hammil; Treasurer - Garry Mann; Directors for 1 year - Griff Adamson, and Gus Doucette; 2 year Directors - Bill Ratcliffe and Steve Kovacs. Tail Twister - Bill Crawford; Assistant Tail Twister - John Dunn; Lion Tamer - John Huberdeau.
Installation o f the above officers will take place on June 16 ix a ceremony at the Oneida Country Club.

KELLY S MOTORCYCLES
DEALER FOR
BSA...YAMAHA...MINI BIKE
Ask For One Of Our Custom Tee Shirts
CORNER HWY. 7 & HEART LAKE RD.
BRAMPTON
Phone 459-3363 Good selection of used bikes

TOWN OF MISSISSAUGA ENGINEERING & WORKS DEPARTMENT

CONTRACT P.N. 127-68
TENDERS FOR SANITARY SEWERS

Sealed Tenders, submitted in the tender envelope provided, will be received by the Clerk on behalf of the Council of the Corporation of the Town of Mississauga until 12:00 o'clock noon E.D.S.T.

FRIDAY, MAY 23, 1969

for the construction of approximately 6500 lineal feet of 10", 15" and 18" diameter concrete pipe sanitary sewers and appurtenances on Glenwood Drive, Kenollie Avenue, Mineola Road West, Birchwood Heights Drive, Victor Avenue and Milton Avenue in the Town of Mississauga.

To be opened at a Public Tender Opening on Friday, May 23, 1969, at 2:00 p.m.

Contract documents, specifications, tender envelope and blank Form of Tender may be obtained from the Engineering and Works Department, 3185 Mavis Road, Mississauga, on payment of $10.00 which is not refundable. They may also be viewed at the office of the Metropolitan Toronto Sewer and Watermain Association, 165 Cartwright Avenue, Toronto 19.

Each tender must be accompanied by a marked cheque in the amount of $5,600.00.

Lowest or any tender not necessarily accepted.

D. G. McAlpine, P.A.
R.W. Sneck, Mayor
G. Lummiss, Clerk
W. J. Anderson, Town Engineer
#4283

PAUL S. STARR REAL ESTATE
"We Sell Rural Ontario"

MISSISSAUGA - ERINDALE AREA.
LOVELY 4 bedroom semi brick backsplit. Huge family room with sliding glass doors walk out to patio. Family sized kitchen with lots of cupboards. Spacious living room with separate dining area. Paved drive and garage. Large fully fenced lot. Carries for $173 per month including Principal, Interest and Taxes, N.H.A. 25 year 7% mortgage. Asking $31,900, but will look at offers. Contact -
Mrs. McLaughlin, Toronto 677-3230
Brampton 451-1510

ACTON AREA.
17 acres of vacant land within easy commuting distance of Metro. 614 feet frontage. Asking $19,500 with good terms. Contact -
Mrs. McLaughlin, Toronto 677-3230
Brampton 451-1510

VICTORIAN FRAME HOME -- GEORGETOWN.
$31,900. is the asking price of this large family home situated under a grand old willow tree in the town of Georgetown. The location makes easy commuting with Toronto, Mississauga and Streetsville easy. The house features Large Entrance Hall, 2 Reception Rooms, 3 Bedrooms and fully modernized Kitchen with built-in appliances. Has been tastefully restored and redecorated so the handyman may be frustrated as the fun of doing-it-yourself is gone.
A 7 1/2% Mortgage makes this house carry for only $147.75 per month and taxes only $211.00.
For further information call -
Mr. Kane 451-1510 or 677-3230

HILLSBURG AREA FARM.
100 acres gently rolling farmland makes this excellent for the farmer or weekender. Active spring for your own pond. Buildings well maintained. House is clean 2 storey, offering 5 Bedrooms, Bath and Furnace. Priced to sell at $52,000 with excellent terms.
For further information call -
Mr. Smith, Brampton 451-1510 or Toronto 677-3230

PAUL S. STARR
and Company Ltd., Realtor
242 Queen St. E., Brampton
Brampton 451-1510 Toronto 677-3230

PEEL COUNTY BOARD OF EDUCATION

TENDERS FOR PORT CREDIT SECONDARY SCHOOL
FIRST ADDITION AND RENOVATIONS

Sealed, Stipulated Sum Tenders for the above will be received at the office of The Peel County Board of Education, 90 Dundas Street West, Mississauga, Ontario, until:

4:00 p.m. E.D.S.T. FRIDAY, MAY 23, 1969.

Mechanical, Electrical and Structural Steel subtrade tenders will be received by the Toronto Bid Depository, c/o The Toronto Construction Association, 92 Yorkville Avenue, Toronto 185, Ontario until:

4:00 p.m. E.D.S.T. THURSDAY, MAY 22, 1969.

Plans and specifications may be obtained by General Contractors from Abram and Ingleson, Architects, 10 Codeco Court, Don Mills 400, Ontario, on presentation of a certified deposit cheque for $50.00.

Lowest or any tender not necessarily accepted.

Glenn Grice, Chairman
J. A. Turner, Director of Education

Meadowvale H&S New Officers

Meadowvale Home and School Association recently assembled for their 12th Annual Meeting. President Mrs. Jane Lillie chaired the meeting and introduced the 1969-70 slate of Officers as follows: President - Mrs. Joan Lightfoot; Past President - Mrs. Jane Lillie; 1st Vice President - Mrs. Margaret Welch; Recording Secretary - Mrs. Nancy Forslund; Corresponding Secretary - Mrs. Muriel Moseley; Treasurer - Mrs. Ruth Veness; Social Convenor - Nrs. Jeanne Dickey; Assisted by - Mrs. Anita Perry, and Mrs. Jane Gray. Publicity - Mrs. Jennifer Lang: Executive Members - Mrs. Edith Cooper and Mrs. Isabell Lafferty.

Mrs. Lillie expressed her appreciation to the present executive for their faithful co-operation during the past term of office.

A coffee and cheese party May 15 at 7.00 p.m. at Hawthorne Valley Golf Club will mark the Annual Meeting of Peel Council of Home and School Associations. All interested parties are encouraged to attend. Admission $1.00.

Principal Mr. Gordon Lessard informed parents of the proposed transfer of grade seven and eight students to Dolphin Senior Public School in Streetsvilijj. Meadowvale Public School will then contain grades Kindergarten to grade six only. Mr. Lessard is planning to address a special meeting of the parents concerned as soon as all details have been finalized.

Guest speaker of the evening H. G. Hedges, is presently associated with the Ontario Institute for Studies in Education, and a member of the committee which prepared and produced the Hall-Dennis report. Mr. Hedges stressed the importance of student individuality, the need for the student to set his or her own pace, interest and achievement level. The school has the responsibility of teaching the student to work alone, to ask questions, think and evaluate material. The key person in the class - the teacher - secure in her knowledge, can direct the individual to develop to his or her maximum ability.

Coffee and refreshments were served.

A baptismal service with a difference took place in the R.C.S.C.C. Haida barracks on Tuesday, May 6 when the two sons of Lt. and Mrs. George Kelly were baptized by the Rev. David Busby. Godparents and parents of Bradley and Christopher are seen with Rev. Busby after the service.
AL BETTS Photo

Former Resident Obtains BA

Miss Mary Jane Squire daughter of Mr. and Mrs. Walter C. Squire of Aberfoyle, Ontario has obtained her M.A. in Fine Arts from the University of New York.

On September 13 she will marry Mr. Edward Litchfield of New York at the Church of Our Lady in Guelph. Miss Squire was Publicity Director for the Royal Alexandra Theatre in Toronto. She also worked with the National Ballet of Canada, the Canadian Players Foundation, and the Frinton Summer Theatre in Essex, England. Mr. Litchfield is a producer in New York.

'SENIORS' SEE ENGLAND

The regular meeting of the Cooksville Senior Citizens was held in the Cooksville United Church on Tuesday, May 6 with the President Mrs. Mary Hess in the chair. Following the business session which included final arrangements for the trip to St. Catharines, where the members will be entertained by the Seniors of St. Catharines - the meeting was turned over to the Programme Convenor who introduced Mr. House of the Post House Travel Bureau of Toronto. Mr. House showed pictures of tours taken in England and Scotland, which were greatly enjoyed by the seniors. A hearty vote of thanks was given Mr. House for an evening of great entertainment. Refreshments were served by the committee. The next meeting will be May 20 when a social evening will be enjoyed.

A very pleasant afternoon was spent April 30 when a busload of Cooksville Senior citizens went to the O'Keefe Centre to see "Fiddler on the Roof" and they enjoyed every minute of it.

GETTING MARRIED IN THE MORNING ? AFTERNOON OR EVENING ?

No matter which, be your own decorator and furnish your home, apartment or cottage from Siggner's outlet serving West METRO TORONTO and MISSISSAUGA. Single pieces or a complete house fully furnished on suitable monthly terms. Come and visit us.

FREE PARKING AT
SIGGNER FURNITURE
1132 THE QUEENSWAY, TORONTO 18
Mon.-Sat., 9:30 a.m. - 6 p.m., 252-2141
THURS. FRI. EVENINGS TILL 9 P.M.

YOUR CAR, SIR...
BAHR AUTO
mi - SALES - mi
TOYOTA - ISUZU

Who says you can't have everything? If you drive a brand new Toyota or Bellett from Bahr Auto, the doorman will treat you like royalty. He appreciates your sense of luxury, and he knows too, how much you save. Tip him big next time. With a new Toyota or Bellett you can afford it.

OUR USED CARS ARE LIKE — 'MONEY from HOME'

ENJOY ONE OF THESE FIRST-RATE USED CARS THIS WEEK-END AT A REASONABLE COST. YOUR SAVINGS WILL BE JUST LIKE "MONEY FROM HOME".

1966 SUNBEAM MINX, automatic, radio, original white with black interior lic. 663793 — $995

1966 PONTIAC Parisienne Safari Station Wagon V-8. Automatic. Power Steering and Brakes. One owner. Like new Lic. 39470X — $1895

1964 BUICK WILDCAT 4-door hardtop, power steering, power brakes, power windows, automatic, bucket seats. Like new lic. 636525 — $1395

1962 GALAXIE 4-door. Automatic, radio. New paint. Good transportation Lic. 67484 — $595

379 DUNDAS HWY. EAST 277-9518 COOKSVILLE
Save Dollars On A New or Used Bahr Car !

Applewood Hills
A community of quiet elegance
On Dixie Road between Burnhamthorpe and Dundas St.
SHIPP CORPORATION LIMITED
277-1401

WEEKLY BUSINESS REVIEW

FLEUTY FUNERAL HOME LIMITED
For Dignified Service in Time of Need
3020 Hurontario Street — Cooksville
Telephone: 277-2371
24 HOUR AMBULANCE SERVICE

AMBULANCE SERVICE

LEE FUNERAL HOME
258 QUEEN STREET
STREETSVILLE Phone 826-1148

Skinner & Middlebrook
LIMITED
John Insley Funeral Director
FUNERAL HOME & CHAPEL — Completely Air-Conditioned
HOSPITAL BEDS & AMBULANCE Oxygen Equipment
Call Us Day or Night
128 Lakeshore Rd. E.
Port Credit 278-5546

FLORIST

IRENE'S FLOWER SHOP
STREETSVILLE'S FIRST FLORIST
Flowers for all occasions
CALL 826-1174 264 QUEEN S

FURNITURE

DEVINE FURNITURE
3405 Lakeshore Blvd., W.
LONG BRANCH
TRADE IN YOUR OLD FOR NEW
THREE FLOORS TO CHOOSE FROM
Open 9 a.m. - 9 p.m.

HOME IMPROVEMENTS

HOME IMPROVEMENTS OUR BUSINESS
-Repairs -Rec Rooms
-Garage -Alterations
FREE ESTIMATES
DE MAN BROS.
General Contracting COOKSVILLE
277-0501 or 277-9354

PLEASANT VIEW FARMS
1590 Dundas Hwy. E., Cooksville, Ont.
Phone 277-2993
WHOLESALE - RETAIL
8:30 A.M. TO 6 P.M. DAILY CLOSED SUNDAYS
DEPENDABLE GROWERS' SUPPLIES
FEED · SEED · HAY · STRAW
SPRAY MATERIALS · FERTILIZERS · WEEDKILLERS
PEAT MOSS · LOAM · MANURE · LIME
RUBBER BANDS-TWINE-TIES-SALT-FIREWOOD
FARM HARDWARE · RUBBER STAMPS · CONTAINERS
SALES - RENTALS
LADDERS · WHEELBARROWS FILLERS, SEEDERS, SPREADERS

TRAVEL AGENCY

ANYTIME IN THE YEAR
278-7261
All Seasons Travel
323 Lakeshore Rd. E. • Port Credit, Ont.
ANYWHERE IN THE WORLD

TOWN & COUNTRY CLEANERS

SUBSCRIBE NOW !
PHONE 277-9471 AND WE WILL ARRANGE FOR DELIVERY

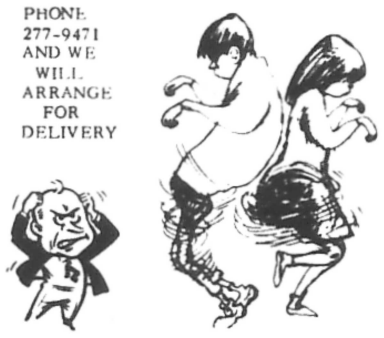

DRIVING SCHOOL

FOR SAFE SURE COURTEOUS DRIVING
JOE De SOUZA's DRIVING SCHOOL
• WE PICK YOU UP • FULLY INSURED • DUAL CONTROLS • INTERNATIONAL EXPERIENCE • DAY & EVENING APPOINTMENTS
"IF YOU ARE NERVOUS, THEN RELAX BECAUSE TRAINING NERVOUS STUDENTS IS JOE'S SPECIALTY"
277-3843 28 DUNDAS E COOKSVILLE

OPTOMETRIST

DAN AVERY O.D.
OPTOMETRIST
102 Lakeshore Road E, Port Credit, Ontario, CR 8-2321
205 Queen St. S., Streetsville, 826-1921

CLEANERS

A COMPLETE LAUNDRY AND DRY CLEANING SERVICE
TOWN and COUNTRY CLEANERS
1 HOUR DRY CLEANING SERVICE
PICK-UP AND DELIVERY
204 Queen Street S. STREETSVILLE
826-1651

TV RENTALS & AERIALS

DIXIE RADIO & TV. SERVICE
TV RENTALS
• COLOUR SPECIALISTS
• T.V. TOWERS & AERIALS
776 BURNHAMTHORPE E.
COOKSVILLE
DIXIE RADIO & T V 277-0229

TV & APPLIANCES

Anthony's T.V. & Appliance
• ANTENNAS • TOWERS •
FOR SERVICE CALL
677 - 4157
• DUMONT SALES & SERVICE
• Repairs to All Makes
• Antenna and Towers Installed
• Used T.V.'s for sale
2885 Derry Rd. E
Satisfaction Guaranteed

T.V. & MARINE SALES & SERVICE

PICKETT'S TV and MARINE
OUR T.V. MASTER SAYS:
WE TRAVEL QUICKLY AS A DEER OUR SERVICE IS PROMPT... YOU NEEDN'T FEAR.!!!
420 Dundas East
COOKSVILLE
277-3156

A Letter From Home

by MRS. MILDRED BELEGHEM of the
Mississauga Historical Society

Dear Ruth:

We are looking forward to your visit and certainly hope the Air strike is settled by then, although you could travel by bus, as we did; but it is much too far to walk! Did Billie and Alan "walk for Millions"?

On a June morning in 1905, my mother (your grandmother, Louisa Goldthorpe) and her friend, Gertrude Pallett of Dixie, set out on foot to shop at the Timothy Eaton Store in Toronto. They rested on the roadside in Islington, then journeyed on, shopped leisurely and when finished started for home (still on foot). On the way home there was a thunder storm with heavy rainfall. They took shelter under huge pines around the Summerville area (near Silverthorns), then continued on first to gertie's home on the Dundas Street, then to my Mother's home on Mill St. (Hensal Circle). By then it was past midnight, but Mother said they weren't nervous and considered it "a lark". So, if she were alive today I know my mother would have been somewhere in that march too. When you consider the distance from Cooksville and back, the mileage would be all of thirty- five miles.

The stories of life when my parents were young always interested me.

When young girls attended a party in those days, it was customary to keep your pretty serviette to take home as a memento. My mother gave me a box of party serviettes, lacy and sheer, all authographed by the guests who were at the party. I particularly remember the lovely ones from Sir Henry Pellett's home, Casa Loma. My mother, with her friend Gertie Pallett, were frequently guests of Lady Pellett (first wife of Sir Henry). The old serviettes disintegrated, with age, I guess, but I would love to be able to go through that box now - they would tell a few stories, eh? There was a lovely old fan which had come from Casa Loma also. The parties must have been gay indeed in that lovely old home.

Marilyn asked me to tell more about the old toll - gate, but there isn't much I can tell, I only wish I had asked more questions when I was young. One thing I do know, that after Mr. Harding passed away, (keeper of toll-gate #10 and Q.E.Way). Mrs. Harding ravelled from home to home in the district, helping wherever she could in order to support herself. You see in those days there was no old age security. She spent much time at my grandmother's home in Cooksville. When Grandma Belford went to Toronto to shop, she could count on Mrs. Harding "to keep the house" and mind her six boys.

It seems Mrs. Hardings' specialty was individual batter cakes. Sometimes these were tough, even the boys found them hard to chew (my father said.) But Uncle Billie kept her in good spirits by asking for a second helping and a third, even a fourth! "They were so good" - all the while he would be staching them under his chair; now isn't that just like a boy? Grandmother would ask how the day had been, the answer would be "Well Tillie (grandma) I made them a batter pudding and "heavens upon earth how they did lick it up!"

Another story goes like this: "How were the boys today, Mrs. Harding?"

"Well, Til, there was that Billie, going about like a "roaring lion" seeking whom he might devour, he's gone and beaten up on poor Henry" - it would seem Uncle Billie was always the mischievous one, however, Rugh, he may have been a tease when he was a boy (what boy isn't) but he was much beloved by all who knew him, a much respected citizen of Port Credit.

Now Mrs. Harding would have to walk from Port Credit to Cooksville along the Centre Road, then a dirt road (#10). One day she said "You know Tillie, I passed a man on a velocipede and I'm sure I don't know who he was!" Often I think of this as I travel Hurontario Street each day, Ah, yes Mrs. Harding, I meet many people on that Centre Road and "I'm sure I don't know who they are either and I've lived here all my life." - incredible, isn't it?

Well, my dears, out there in Vancouver, and my dears in Merlin, we are counting on a family re-union when you come home this summer - so keep well.

Lots of love,
Your Mother.

A CHOIR PICNIC -- Front row, reading from the left - Rymal Goldthorne; (third in row) Jennie Goldthorpe; (fourth in row) May Wing; (fifth in row) May Houghton; (seventh in row) Charlotte Goldthorpe; Middle row, reading from the left - (sixth in row) Louisa Goldthorpe; (seventh in row) Gertie Pallett and in the back row fourth from the left is Mr. Jamieson.

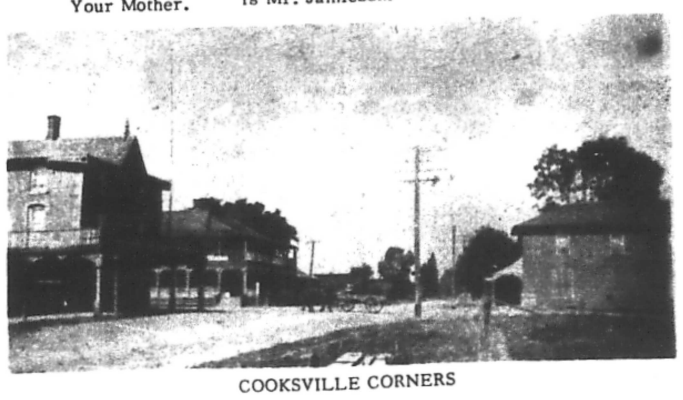

COOKSVILLE CORNERS

Louisa Goldthorpe (Belford) when she was 15 years of age.

GERTRUDE PALLETTS HOME IN DIXIE

Spotlight on people

Rotary hears Rev. Gordon Hunter

The Rotary Club of Cooksville-Dixie was treated to a most inspiring address on May 6, by Rev. Gordon Hunter, Director of "Faith at Work Canada Inc."

Rev. Hunter expanded o, the theme of Participation and Concern for what is happening in today's society, illustrated by the story of the little boy running home from school, carefree and whistling, when he found a dead bird on the road. The immediate concern ukd action of the boy in making it his business to bury the bird and the effect this act had on his mobd was very aptly related to the work and responsibility of everyone in a Service Club organization.

He also reminded the Club of the two young men who went to India at the same time. They both saw the filth and desperation in Calcutta. One said that there cannot be a God or this situation would not be. He declared then that he would be rich and drive a Rolls Royce. The other man heard God speak to him saying. "Roll up your sleeves and try to right this mess." The formes was Gordon Sinclair and the other was Doctor Bob McClure who is now the Moderator of the United Church of Canada.

Elected Sec.-Treasurer

Dennis Fowler, son of Mrs. and Mrs. L. D. Fowler, 2595 Jarvis St., Cooksville was elected secretary - treasurer of the Blue Key National Honour Fraternity at Phillips University, Enid, Oklahoma.

Eight new members were initiated into the Blue Key Fraternity and were selected on the basis of their campus leadership and scholastic ability.

Joins Richmond Hill Staff

Dave Voyce has joined the Richmond Hill Sales group of ontario Hydro, after working on the consumer service and sales staff of Mississauga Hydro.

Approved for Re-zoning

The De Carlo Bros. (Malibu) Property on Thomas Street has been approved for re-zoning from M1 to R3 and Council has also approved a proposed subdivision subject to a subdivision agreement.

For YOUR Spring Painting
PHONE
- Days - 251-2143
- Evenings - 251-8736
LAMB & HAWKSWORTH
Painting & Decorating
m.14

South Peel's Finest
BODY SHOP
277-0853
Crestline AUTO BODY
COMPLETE COLLISION REPAIRS & REFINISHING
2526 Cawthra Rd. Cooksville, Ontario

STOP SPRING FLOODING !
COMPLETELY WATERPROOF BASEMENTS WITH SPECIALLY APPLIED SILICONE BASED MATERIALS
DIXIE CONSTRUCTION
• CONCRETE WORK • ROOFING
• EAVES TROUGHS • DRAINS
PHONE 625-5916

WHY OH WHY DO YOU WAIT?
WHEN A MORTGAGE LOAN CAN PUT MORE MONEY IN YOUR WALLET LET YOU LIVE AGAIN
Consolidate Debts
Lower Monthly Payments
Use the Equity in your Home
CALL NOW!
Income Mortgage Services
844-9508 From 9 a.m. - 9 p.m. 6 Days a week
351 CHURCH AT ALLEN, OAKVILLE
Members OMBA
Serving communities in Southern Ontario for over 18 years.

MISSISSAUGA TRUCK
826-2732 CENTRE • 401 • LTD.
MISSISSAUGA RD. NORTH OF STREETSVILLE
EFFICIENT SERVICE IN ALL PHASES OF TRUCK REPAIRS • EXPERT MECHANICS
OPERATORS' COMPLETE DIESEL SERVICE

If you think seat belts are uncomfortable...
...try a stretcher, sometime.

SUBSCRIBE TO THE REVIEW
Phone 277-9471

Announcement
GORDON BLACK
CHARTERED ACCOUNTANT
TEL. 826-1432
205 QUEEN ST., SOUTH STREETSVILLE, ONT.

EXQUISITE INTERIOR DECORATING
MAKERS OF FINE
DRAPERIES
UPHOLSTERING
SLIP COVERS
PICTURE FRAMING
FURNITURE &
REFINISHING
COMPLETE DISPLAYS OF IMPORTED AND DOMESTIC FABRICS
FOR YOUR CONVENIENCE - SHOP AT HOME SERVICE IS AVAILABLE
826-1535 — 762-1306

THE RED CROSS SERVES FOR YOU

Chiropractic Viewpoint
MAY IS . . . GOOD POSTURE MONTH
FREE SPINAL EXAMINATIONS
will be conducted during the month of MAY in this area at the following chiropractic office locations:
PORT CREDIT -
J. M. Holmes, D.C., 231 Lakeshore Rd. E. - 278-8371
COOKSVILLE -
S. Lach, D.C., 1092 Blorr St. - 625-1973
E. G. Sawyer, D.C., 2554 Hurontario St. - 277-0361
Y. Sugimura, D.C., 2101 Dixie Road - 277-1793
LORNE PARK -
G. W. Titus, D.C., 1154 Birchview Rd. - 274-4711
STREETSVILLE -
J. L. Watkins, D.C., Streetsville Plaza - 826-3153
Appointment for your FREE Spinal Examination will be accepted at the above offices. There will be no charge for the examination, but you are asked to telephone for an appointment in advance. Children under high school age must be accompanied by an adult.
This Community Public Service is sponsored by the Ontario Chiropractic Association in co-operation with the York-Peel Chiropractic Council in the interests of Better Public Health.
Presented as a Public Information Service by the
m.21 Chiropractors of the Peel Area

NOTICE
AFTER DISCOUNT DATE ALL STREETSVILLE PUBLIC UTILITIES BILLS MUST BE PAID AT THE P.U.C. OFFICE
167 QUEEN ST. S.
DURING NORMAL OFFICE HOURS
8:30 a.m. TO 5 p.m.
MONDAY TO FRIDAY
A.30,M.7,14

Photo News

Vacationing in the tiny islands of Bermuda are Mr. and Mrs. F. G. Coyle of Sir Richards Road, Cooksville. The Coyles arrived in Bermuda on April 25 and are guests at White Sands.

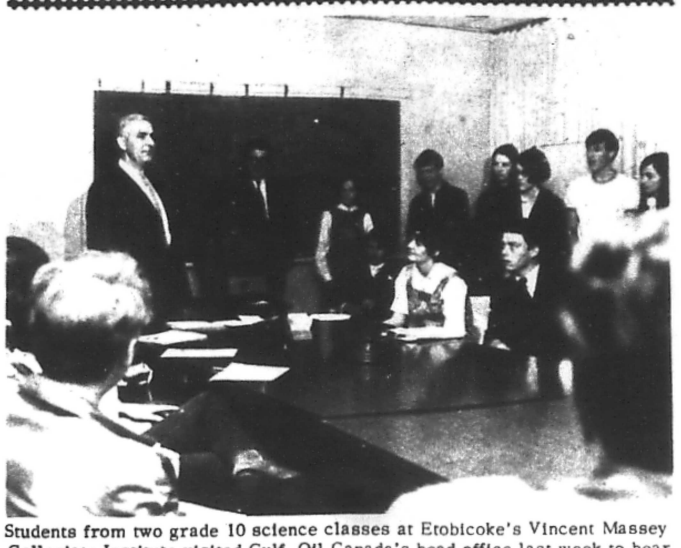

Students from two grade 10 science classes at Etobicoke's Vincent Massey Collegiate Institute visited Gulf Oil Canada's head office last week to hear about the company's pollution prevention activities across the country from Warren Grant, left, refining department representative on the company's Air & Water Conservation Committee. Mr. Grant, who resides in Clarkson, also showed a film "To clear the air" to a group of students led by teacher D. W. Dinsmore, behind projector.

It's more than just a bracelet, it helps keep me alive and well, six-year-old diabetic Kay Hustwit of Ottawa, tells Federal Health Minister John Munro, as she shows him her Medic-Alert bracelet. Mr. Munro officially declared May as Medic-Alert month across Canada. Medic-Alert is designed to inform doctors, hospitals and others rendering emergency treatment about a person's hidden medical problems, and thereby speed up proper treatment or prevent the administering of harmful drugs. The campaign is being supported across the country by the Life Underwriters Association of Canada and its 81 local associations.

Doug McDonald, R. R. 1, Terra Cotta, is one of the Ontario Junior Farmer delegates who will tour the United Kingdom from May 2 to July 11. Here he receives his airline ticket and contratulations from Hon. Wm. A. Stewart Ontario Minister of Agriculture and Food. Canada Pictures Ltd.

The zone B Euchre of The Royal Canadian Legion was held in Georgetown recently and was won by Branch 139, Streetsville. The winners, left to right are: B. South, L. Stoutley, F. Jones and N. Workman. Centering the picture is V. Jardine, Sports Chairman of Branch 139. Photo by JOHN LINDSAY

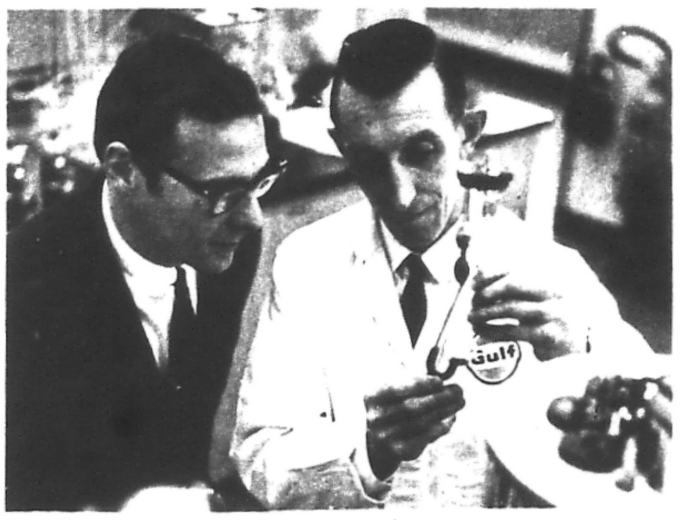

OIL -- FOR YOUR TIRES: Few motorists are aware that the tires they ride on are improved by the addition of approximately two quarts of rubber extender oil per tire. New Canadian-made extender oils, now displacing imports, resulted from three years research by Gulf Oil Canada at the company's Sheridan Park research centre where research chemist Bob Freure checks viscosity of a sample with techician John Wannamaker.

NOTICE OF APPLICATION BY THE CORPORATION OF THE TOWN OF MISSISSAUGA TO DISPENSE WITH A VOTE OF THE ELECTORS.

TAKE NOTICE THAT:

1. The Council of the Corporation of the Town of Mississauga intends to apply to The Ontario Municipal Board for approval of the works referred to in Schedule 'A' hereto, at an estimated cost in respect of each work as shown in such schedule and that the sum of $22,100.00, shall be raised by the sale of debentures payable out of the general rate over a period not exceeding 10 years.

2. Application will be made to The Ontario Municipal Board for an order to dispense with the assent of the electors to the undertaking of the said works. Any ratepayer may, within twenty-one days after the first publication of this notice, send by post prepaid to the Clerk of the Town of Mississauga, at the address given below, a notice in writing stating his objection to such approval and the grounds of such objection.

3. The Ontario Municipal Board may order pursuant to the statute that the assents of the electors shall not be required and may approve of the said works, but before doing so it may appoint a time and place for a public hearing when any objections will be considered.

DATED at the Town of Mississauga this 2nd day of May, 1969.

HENRY E. STEWART,
DEPUTY CLERK,
TOWN OF MISSISSAUGA,
100 DUNDAS ST. WEST,
MISSISSAUGA, ONTARIO.

#4269
M7, 14

SCHEDULE A

Riverbank stabilization at the rear of lots 311, 312, 313, 314, 315, 316, 317 and 318, Registered Plan 550:

A. The protection of the bedrock face and river channelization, protection of the newly constructed embankments, protection of the newly constructed riverbanks, and the control of surface water and ground water.

The estimated total cost of the construction is	$70,000.00
Credit Valley Conservation Authority and Provincial Grant	$38,500.00
Owner's Cash Payment	$10,400.00
Amount to be Debentured	$21,100.00

REMEMBER
HELP YOUR RED CROSS
TO HELP

INDUSTRIAL COMMERCIAL
WEDDINGS PORTRAITS
A. BETTS photography
STREETSVILLE, ONTARIO • TA 6-1098

TORONTO FENCE & WIRE CO
VINYL COATED CHAIN LINK FENCE IN COLOURS
INDUSTRIAL
COMMERCIAL
RESIDENTIAL
UP TO 3 YEARS TO PAY

DOMINION FENCE & WIRE PRODUCTS LIMITED
459-9700
40 Glidden Road
BRAMALEA
OR CALL LONG DISTANCE OPERATOR
AND ASK FOR Zenith 8-2410

Manufactured at our plant---
And ready for use
WEAVER
CONCRETE PRODUCTS LTD

FREE ESTIMATES
One Piece Unit Steps
Porches & Wrought Iron Railings
Patio & Sidewalk Slabs
Driveway & Bumper Curbs
Well Tile & Septic Tanks

COOKSVILLE
4231 Hurontario (Hwy. 10)
277-1011

Chevrolet
Pacesetter Values
This year's cars at less than last year's prices.
You already know where most prices are going. Up. So you'd naturally expect the brand-new '69 cars shown here to cost a lot more than last year. Fact is, many cars in this year's line-up from Chevrolet cost less, much less, than last year's models. For instance, the 2-door Impala, equipped with power disc brakes, Turbo Hydra-matic transmission, whitewalls, wheel covers and head restraints, plus a bigger motor than last year, is yours for $120.50* less than last year's figure. And comparable savings are waiting for you on many Nova, Chevelle and Camaro models. In other words, you can buy many of this year's cars at less than last year's prices. Which is what putting you first is all about. From the top, Chevy Nova, Chevelle Malibu, Camaro and Impala.

GM MARK OF EXCELLENCE Every Chevrolet has to make it before we mark it.
*Based on manufacturer's suggested maximum retail prices, including federal sales and excise tax and suggested dealer delivery and handling charges.
CHEVROLET Pacesetter Values
SEE YOUR LOCAL AUTHORIZED CHEVROLET DEALER
CXPS-369-D
APPLEWOOD MOTORS Limited
168 Queen Street S.
STREETSVILLE, ONT.
826-1181

Do you like to sing?

Women who like to sing especially from the Malton area, are invited to attend the practices of the newly-chartered Sweet Adelines of Brampton - Bramalea Chapter.

Meetings are held on Thursday evenings at 8 p.m. at St. John Fisher School, Balmoral Drive, Bramalea. The active group held their first meeting last April, received the official charter in January, 1969 with the charter party on April 11. Directed by Mrs. Betty Wademan, formerly of the Scarboro Chapter, the group held their first "sing-out" last September.

Since then entertainments have been given for Bramalea Little Theatre, patients at Peel Memorial Hospital, senior citizens in Bramalea.

Extra practices are also being held for the two appearances with the Tommy Hunter cast, to be sponsored by the Chinguacousy Township Police Association on May 16 at Bramalea Secondary School.

Barbershop harmony does not require one to be able to read music or to be a trained singer. Further information may be obtained from the president, Mrs. Sandy Smith, 459-5626 or the director, Mrs. Wademan, 459-7817.

A first for Markham

A new technique, initiated at the Town of Markham Water Treatment Plant, may signal an end to some of the frustrations of Ontario municipalities saddled with marginal quantities of excess iron in their water supply. The technique was developed by the Ontario Water Resources Commission.

Nuisances suffered by Markham residents as a result of the presence of iron included the staining of sinks and clothes and a blood-like taste in the water. These problems were aggravated with the introduction of chlorination last year which resulted in the formation of unprecedented amounts of iron "sludge" in the mains.

The new treatment consists of supplementing the natural silicate content of the water by the introduction of minute quantities of sodium silicate into the water. This additional silicate combines with the iron to maintain it in a soluble state, blocking formation of the sludge.

Added at the point of chlorination, the silicate has provided a cheap but effective remedy to Markham's iron problem. It is estimated that installation of a plant for remvval of iron from the water would cost Markham residents about $175,000. Cost of the silicate additive will be about $1,200 per year.

Management of the Markham Public Utilities Commission first became aware of the new development in a paper presented by OWRC at a water works convention early last summer. Shortly afterwards, arrangements were made with the commission to have tests conducted at Markham. Application of the technique began in February, after four months of study and trials.

OWRC is currently conducting studies of the iron nuisance in other municipalities.

I·D·A Rx

36TH BIRTHDAY SALE

Monday MAY 12 to Saturday MAY 17

36 years of experienced service plus the combined strength of over 500 Stores permits us to continually offer you Low Prices, Personal Service, Plus Special Sundry Buys, Name Brand Specials and exciting contests.

Over 4 million prescriptions filled last year. Let us fill yours!

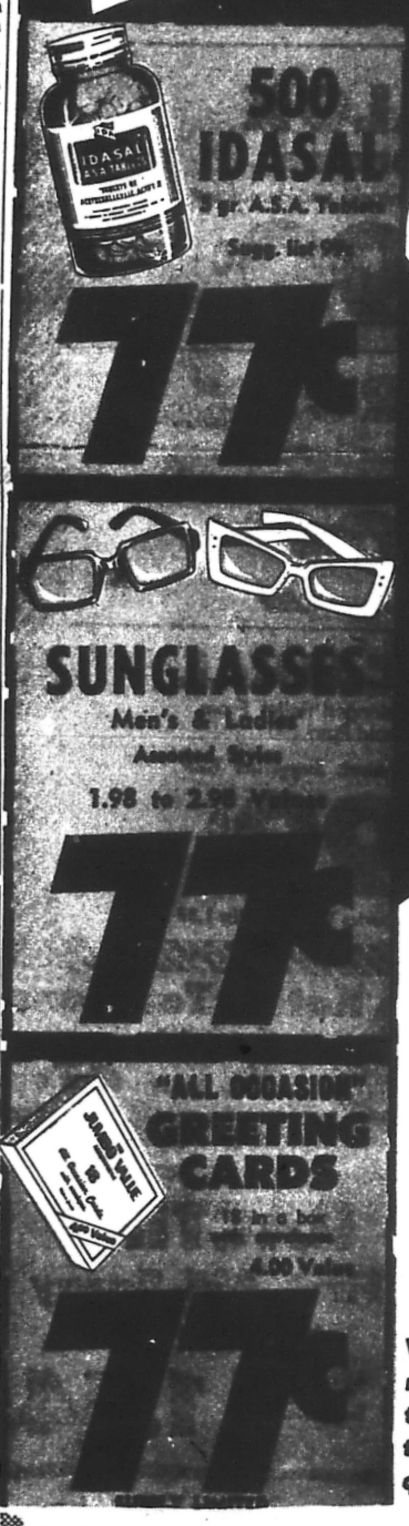

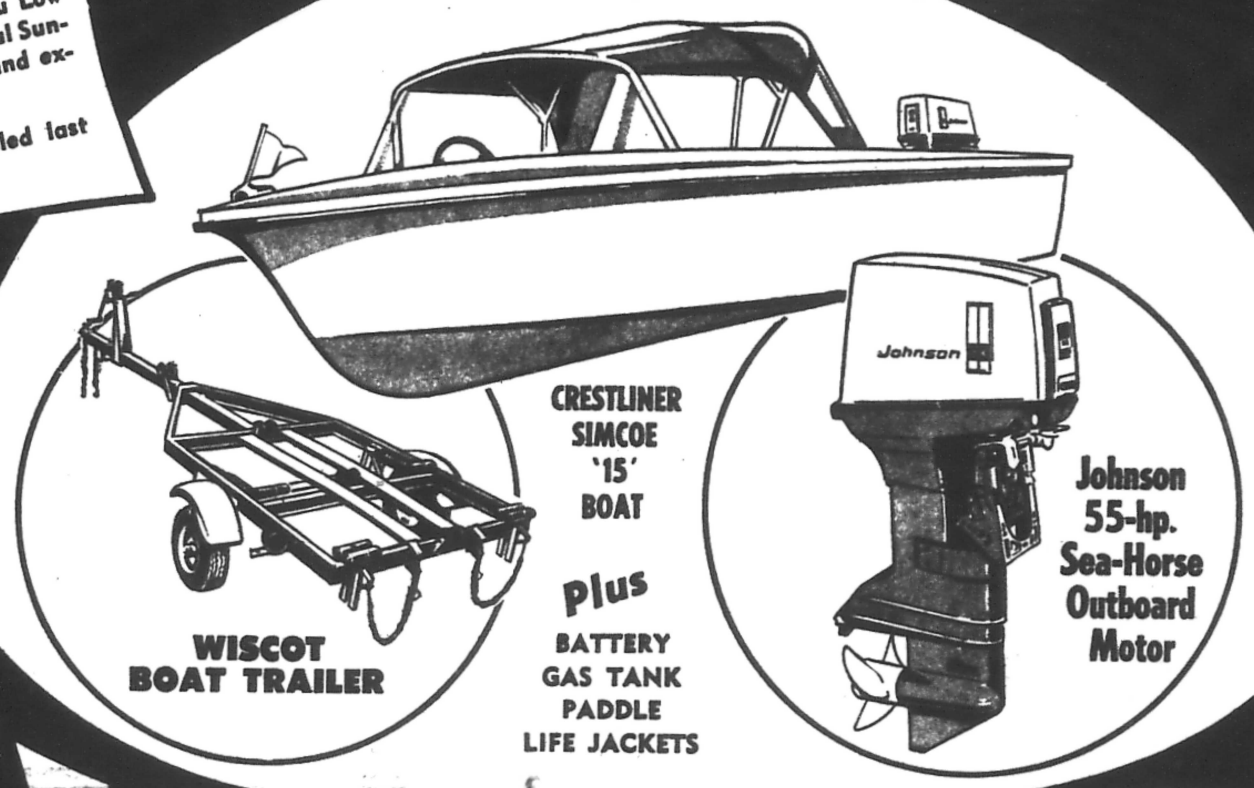

WISCOT BOAT TRAILER

CRESTLINER SIMCOE '15' BOAT

Plus BATTERY GAS TANK PADDLE LIFE JACKETS

Johnson 55-hp. Sea-Horse Outboard Motor

WIN ALL 3
BOAT • MOTOR • TRAILER

SIMCOE '15 CRESTLINER BOAT

Fiberglass, Stabilized Vee Hull, Vinyl Floor and interior Vinyl Side Pockets, Convertible Top, Side and Stern Curtains plus many more features.

JOHNSON 55-hp. SEA-HORSE OUTBOARD MOTOR

Featuring:
- Three cylinders
- Three carburetors
- Two-year warranty
- Tuned exhaust
- Electronic ignition
- Automatic shift

WISCOT BOAT TRAILER

Model 800 WBT

For boats up to 15 feet in length and up to 800 pounds total load. Canada's leader in the ultimate in trailering.

NO PURCHASE NECESSARY

IT'S EASY TO ENTER — just clip and complete Entry Form and deposit it (or reasonable facsimile of such Entry Form) in the ballot box provided in an I.D.A. Drug Store, on or before the usual closing time SATURDAY, MAY 17th, 1969. A skill-testing question must be correctly answered to qualify for a prize. Please read the complete Participation Rules in the store.

ENTRY FORM FOR I.D.A. BIRTHDAY SALE CONTEST and SLIM-MIST SWEEPSTAKES

Name .....

Address .....

.....

Telephone ..... Prov. .....

My I.D.A. Drug Store is .....

.....

I have read the rules of the I.D.A. BIRTHDAY SALE PARTICIPATION and agree to abide by them.

We reserve the right to limit quantities

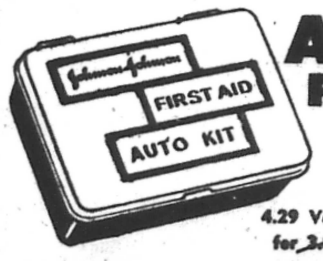

AUTO KIT
First Aid Kit
Keep one in your car ... and home too.
4.29 Value for 3.89
3.33

SYLVANIA LIGHT BULBS
40, 60, 100 Watt
Sugg. list 2/63c
TWO BULBS 39c

McCLINTOCK'S PHARMACY
YOUR FAMILY DRUGGIST
35 Dundas Hwy. West
MISSISSAUGA
PHONE 277-1421
FREE & EASY PARKING

Any of these Only 99¢

Q.T. Quick Tanning Lotion — 1½ oz. tube Sugg. list 1.29 — 99c

Kaopectate — For treatment of diarrhoea — 8 oz. Plastic Bottle — 99c

LISTERINE Antiseptic — 14 oz. Sugg. list 1.29 — 99c

DESENEX OINTMENT — For Athlete's Foot — 1 oz. tube Sugg. list 1.25 — 99c; 6 oz. aerosol can Sugg. list 3.50 — 2.17

6·12 Insect Repellent Spray — 5 oz. aerosol — 99c; 12 oz. Family Size 2.00

MAALOX Suspension — A non-constipating antacid and demulcent — 12 oz. Sugg. list 1.60 — 99c

AGAROL — A gentle laxative for the whole family — 16 oz. Sugg. list 1.45 — 99c

NUPERCAINAL — For Prompt and Prolonged Relief From Hemorrhoid Pain — 1 oz. tube ointment. Sugg. list 1.29 — 99c; Suppositories 12's. Sugg. list 1.39 1.23

Look what you can buy for 88¢

I.D.A. TOILET TISSUE — White or Colours — Sugg. list 8 rolls for 1.24 — 8 rolls for 88c

Johnson's Baby Powder — Economy Size 14 oz. Sugg. list 1.09 — 88c

Inflatable Vinyl CUSHION/BAG — With drawstring closure — White, Yellow Red or Blue — 88c

Aqua Seal BABY PANTS — Small, Medium, Large or X-Large — 3 pairs 88c

ENFALAC LIQUID — Plain or with Iron — 3 tins for 88c — or 6.95 case of 24

COLGATE Dental Cream — Family Size Regular flavour Sugg. list 1.25 — 88c

NOXZEMA Skin Cream — 4 oz. jar Sugg. list 1.09 — 88c

"RECORD" BARBECUE FIRE-STARTER — 2 40 oz. Cans for 88c

Bromo-Seltzer — Quick relief for upset stomachs, headaches, etc. Family size Sugg. list 1.19 — 88c

CLARA VACUUM BOTTLE — 15 oz. Keeps liquids hot or cold — 88c

How about these for Only 77¢

SCHICK FREE Injector RAZOR — with purchase of 5 SUPER INJECTOR BLADES (89c value) — Special 77c

SPECIAL VALUE TERRY BATH TOWELS — 20" x 40" Assorted Colours — 77c

PLANET PLAYING CARDS — Bridge Size Ivory Finish Red or Blue Backs — 77c

I.D.A. "GIANT" ENVELOPES — BOX OF 100. Sugg. list 49c

I.D.A. "GIANT" WRITING PAD — LETTER SIZE. Sugg. list 49c

ANY TWO 77c

JACQUES BAGGED CANDY — Prepriced at 25c bag — Choice of: Silver Mints, Assorted Toffees, Assorted Crunches, Crystal Fruits, Fruit Bon Bons, or Chocolate Eclairs — 4 bags for 77c

POLIDENT Powder — 7 oz. Sugg. list 98c — 77c

Jenny Lind BON BONS CANDY ASSORTMENT — 12 oz. Sugg. list 89c — 77c

VASELINE Petroleum Jelly — 12 oz. Nursery Jar — 99c Value for 89c — 77c

UNION CARBIDE PLASTIC GARBAGE BAGS — Size 26" x 36" Pkg. of 10 Sugg. list 89c — 77c

There's gotta be something here you need!

IMPERIAL CAMERA OUTFIT — INSTANT LOAD. USES KODAK 126 FILM — Gift Boxed — Special 11.88

SYLVANIA FLASHBULBS
AG1 or AG1B Pkg. of 12 — Sugg. list 1.92 — 1.49
MB2 Pkg. of 12 — Sugg. list 2.22 — 1.79
SYLVANIA FLASHCUBES — Sugg. list 80c ea. — 3/2.13

Instamatic PHOTO ALBUM — Sugg. list 4.98 — 3.84

Indoor/Outdoor Tanning Lotion 2 oz. or SEA & SKI — Sugg. list ea. 1.85 — Your Choice 1.44 each

EASI-GLOSS PASTE or LIQUID WAX — 1 lb. can. Sugg. list 69c each. YOUR CHOICE 55c

IMPELLA NYLON FOOTLETS — fits sizes 8 to 11 — 2 pr. 49c

POLAROID COLORPAK 11 CAMERA — Takes Black & White or Color Pack Film. Uses Flashcube. Sugg. list 39.95 — 35.88

No. 107 POLAROID BLACK & WHITE FILM — 8 exp. Sugg. list 3.25 — 2.99

No. 108 POLAROID COLOR FILM PACK — 8 exp. Sugg. list 6.45 — 5.88

BEACH THONGS — X-STRAP — ASSORTED COLORS — CHILDREN 43c — LADIES' 53c — MEN'S 63c

TAT ANT TRAPS — Destroys Ants — 3 tins 59c

McClintock's Pharmacy — YOUR FAMILY DRUGGIST — 35 Dundas Hwy. West — MISSISSAUGA — PHONE 277-1421 — FREE & EASY PARKING

RAID HOUSE and GARDEN BUG KILLER — 11.2 oz. aerosol — 1.33

IDALARM ALARM CLOCK — Sugg. list 3.49 — 2.88

GRANADA 7 Transistor Radio — Complete with battery, etc. — 9.95

ULTRA BAN SUNGLASSES — Men's and Ladies'. This week only — 10% OFF

COOL-RAY POLAROID SUNGLASSES — All Styles for Men and Women — This week only — 10% OFF

A.C.W. of Trinity Church Streetsville

The A.C.W. of Trinity Church, Streetsville, met in an open executive meeting on Tuesday evening, April 29 at 8 p.m. The president Mrs. Peg Thomas was in the chair. The meeting opened with the Lord's Prayer, and the minutes were adopted as read. Mrs. Ivy Pelling gave the treasurer's report, showing abalance of over $150.00. Mrs. Thomas informed the meeting of the invitation of the United Church Women to all A.C.W. members to attend their Ecumenical Night meeting on Tuesday May 6 at 8 p.m. The guest speaker to be Mrs. Patricia Clarke acting editor of the United Church Observer.

A.C.W. members were reminded of the Church Conference on Sunday, May 4 in the afternoon and evening. On Sunday, May 11 help is needed to provide lunch for 60 army cadets who will be at Trinity that day.

Bazaar Convenor Mrs. Muriel Walker reported that she would like to hear from anyone interested in assisting with the bazaar, either as a booth convenor or as a helper in any way.

Mrs. Connie Dadd, Supply convenor, reported that items are needed for the Mothers' Bags that are included in the mission bales. Members are asked to bring a needed item - such as tooth brushes and toothpaste, thimbles shoe laces, mending wool, elastic etc. - to the Pot Luck Supper which will be held at the home of Mrs. A. Chestnut, Main Street, on June 3.

Mrs. Claudia Haddon, Sunday School representative reported that an Ecumenical Picnic will be held in June with the Presbyterian, United, Roman Catholic and Anglican churches participating. Present plans include a picnic immediately after morning church services at the home of Mr. A. G. Clarkson.

Mrs. Haddon further reported that the Sunday School teachers' Pot Luck Supper will include husbands, wives and children this year. Teachers for the 1969-70 season are urgently needed by the Sunday School and anyone interested can obtain information through the Church office.

Mrs. Olive Reinhardt reported on the catering for the Bishop's Reception and the Confirmation Breakfast held last week. Mrs. Reinhardt also informed the meeting that Mrs. Peggy Lillie will convene the Lions' Club dinner on June 26 which will be the last one for this season.

The meeting was adjourned and refreshments served.

THE MIGHTY MIDGET WANT ADS WORK

TO PLACE CLASSIFIED ADVERTISING Call 277-9471

Sheridan College News

PHOTOGRAPHY

Douglas Boult, M.P.A. master of creative photography and co-director of the photography course at Sheridan College, won two photographics awards from the Professional Photographers of Canada, Inc.

His print, titled "A Cold Blustery Day" was selected as the best black and white illustration print in its class in the 1969 National Print Show and was later picked as the Best Print in the Commercial Black and White Category of the show. Mr. Boult therefore takes the GAF Award for Best B & W Illustration, plus the Rutherford Photographic Award for the Best B&W Commercial Print in the 1969 show.

Another of his prints titled "Hong Kong Downpour" was given a Merit Award in the "Man and His World" Class of the print show.

The awards will be presented at the annual Awards Dinner, to be held at York University, May 24. The dinner is being held during Seminar 69, a three-day workshop for advanced professional photographers. It runs May 24-26.

Mr. Boult and W. Firth chairman of Visual Arts, Gunther Karkutt, master of creative photography, and Brian Patterson, teacher of color and design, all plan to attend.

To Receive Diplomas

Sheridan College will hold its first convocation at its Brampton campus, 98 Church St. E., on Friday, May 16.

Some 150 graduates of thirteen different two-year programs will be receiving diplomas. Twenty different diplomas, citing differences in division, programs and options, will be given out to the grads.

The Mary E. Hinton ring will be presented to the top graduate of the school. A student at Sheridan School of Design designed the unique ring as part of a competition in the metal and jewelry program. Mrs. Hinton is the wife of one of Sheridan's Board of Governors.

The Board of Governors Silver Medals will also be awarded, on a divisional basis, to top students in visual arts, applied arts, business, technology, School of Design and data processing. These awards - based on both scholarship and citizenship, are given only if the quality of work is sufficiently high.

Local communities represented in the graduating class include Cooksville, Clarkson, Brampton, Bramalea, Streetsville, Oakville, Burlington, Malton, Milton, Port Credit, Georgetown, Acton, Toronto, and Huttonville, Meadowvale and Cheltenham.

Students come also from such widely diverse aareas as Barrie Tillsonburg, SUdbury, Ottawa, Exeter, St. Catharines, Windsor, Kitchener, Galt, Preston, Belleville, Hamilton, Port Arthur and Rochester, N.Y.

Keynote speaker at the graduation ceremony will be the Honorable William Davis, Minister of Education for the Province of Ontario. Diplomas and awards will be formally presented to students by members of Sheridan's Board of Governors.

Faculty representatives at the ceremony will be those who were "founding" members of the college - i.e. who have been on staff since Sheridan opened it doors two years ago.

Master of ceremonies will be John C. Ronson, Burlington, Sheridan Board of Governors Chairman. The Invocation will be by Hugh Reynolds, a member of the College's English staff.

Friends and relatives of graduates have been invited to attend the ceremony Friday, may 16 at 2 p.m. at the college. A reception will follow the presentation of diplomas and awards.

Going Co-Op

The Community Planning Course offered at Sheridan College is moving to Oakville campus and the first course will start in September. And it's going co-op, too.

Secondary School principals and guidance counsellors are invited to make the announcement to their classes that inquiries on the fall community planning program will be welcomed by Norm Sibbick, Sheridan teaching master in charge of the course.

Mr. Sibbick will be available from now until the end of the term for consultation on community planning - he will come to the school if you want him to: or her will give additional information on the phone. Call him at Sheridan at 364-7491 or 459-7533.

Under the co-op system, students spend four months in school, four months working, alternately, throughout the two-year course.

ST. PATRICK'S C.W.L. INSTALLS NEW OFFICERS

Mass preceded the monthly meeting of St. patrick's Church, Dixie C.W.L. A large turnout of members enjoyed a very interesting discussion on mental health. Dr. Michael Barry was the guest speaker. Dr. Barry is a trustee of the Peel Dufferin Separate School Board.

This was the first business meeting of the new executive which was installed by Rev. J. J. Buckley on April 10, 1969. Also at this meeting the retiring president Mrs. j. Scanlon was presented with a crystal vase in appreciation for all the work, time and energy she has devoted to the League and Parish in the past two years.

Mrs. J. (Bev) Carpenter is the new president and her new executive is as follows:

Spiritual Director - Rev. John J. Buckley; Past President - Mrs. J. Scanlon; 1st Vice President - Mrs. J. Beaune; 2nd Vice President - Mrs. J. E. Warren; Recording and Corresponding Secretary - Mrs. P. Cantlon; Treasurer - Mrs. T. Hellewell'; Councillors - Mrs. J. Jackson, Mrs. T. Merkeley, Mrs. L. McKenna, Mrs. M. McKay, Mrs. D. Yustin, Mrs. R. Hellewell, Mrs. P. Carrol, Mrs. J. Monpetit, Mrs. S. Gabon, Mrs. J. Fedsin, Mrs. J. Black and Mrs. R. Woodward.

From the annual reports of the retiring executive a lot of work was accomplished during the past year covering many fields - such as members preparing meals for sick members and their families, aiding and encouraging Girl Guides and Brownies, organizing social events for the purpose of raising money for donations to the Canadian Indian Centre, the Good Shepherd Refuge Centre and Canadian Mental Health Association. It is hoped that such a programme will encourage new members to come and continue these projects when the league take-up its busy Fall schedule in September.

The evening concluded with refreshments served by Mrs. J. Fedsin and her committee.

Mystery Course at Sheridan

Whether you have a secret yen to follow in the footsteps of Houdini or Blackstone, or whether you wish merely to entertain friends and family with a baffling array of mysteries, Sheridan College is offering just the course for you. It's a special interest course in Basic Magic, to be given in the fall by W. G. (Jerry) Fulton, P. Eng.

Mr. Fulton has entertained semi-porfessionally for the past 35 years and is a regular contributor to many periodicals dealing with magic.

A student of ESP (Extra - Sensory Perception) and so-called occult phenomena, Mr. Fulton intends to touch on these mysteries during the course.

The techniques of magic, presentation and theory, will be presented. These should prove invaluable to anyone who meets the public from day to day, whether he ever intends to use them for magic or not, said Mr. Fulton. the thousands of enthusiastic amateurs, however, include salesmen, doctors dentists, actors, teachers and lawyers. All profit indirectly from this fascinating hobby.

The course may inspire students to join the ranks of many successful professionals. Ross Bertram of Toronto or Tom Auburn of Montreal might relish some competition from competent newcomers. Or perhaps, like Mickey Hades of Calgary, students may choose to manufacture and retail the apparatus for magic so avidly sought by hobbyists the world over.

The course starts in the fall. For more information contact the Extension Department, Sheridan, 459-7533 or 364-7491.

APPLEWOOD HEIGHTS PRESENTS OPUS '69

Applewood Heights Secondary School presents "Opus '69", sponsored by the music and art departments of the highs chool. Music will constitute the major part of the program. Several symphonic bands will present a variety of music dating from Bach to Herb Alpert. Vocal ensembles will present a spice of English countryside and other selections. This will be culminated by both groups combining in a medley of Broadway favourites. In the front foyer a wide range of art exhibits will be presented by the students of the Art Department.

Opus '69 is Friday, May 23 at 8 p.m. in the auditorium of Applewood Heights Secondary School, 945 Bloor St. The price is $1.00 for students and children and $1.50 for adults.

BROWNIE LEADERS NEEDED

There is a great need for Brownie Leaders in the 4th Applewood Group. If you have some spare time, and can accept the challenge to work with young girls, please contact Mrs. Connie Jackson at 277-8084.

RUMMAGE SALE

Saturday, May 24 is the date set for the Sale at St. Andrew's Presbyterian Church in Port Credit.

The Ladies Auxiliary of the 5th Port Credit Cub & Scout Group would appreciate anything you decided to dispose of in your spring cleaning. Articles may be left at the Church or will be picked up Monday to Thursday, May 19 to 22. Call Mrs. G. J. Freeman, 278-9806, Mrs. W. Cunningham, 278-1619 or Mrs. J. Clift, 278-9592.

CUBOREE

The Peel Central District "Cuboree" will take place on Saturday, May 31 in Streetsville Centennial Park.

RED CROSS IS ALWAYS THERE WITH YOUR HELP

guaranteed 8 %

5 year investment certificates

Amounts from $100 to $100,000. Interest paid half-yearly by cheque or it can be deposited to your Savings Account. Legal investment for trust funds.

7½% for 3 & 4 years 7¼% for 1 & 2 years

COME IN FOR FURTHER DETAILS TO OUR OFFICE

MISSISSAUGA
2580 Hurontario Street 277-9474

SOUTH PEEL ADIVOSRY BOARD
Gordon B. Jackson, Q.C., Chairman: A.G. McDermott, John G. Hickey

CONVENIENT OFFICE HOURS:
Mon. - Thurs. 9:00 - 5:00 Fridays 'til 8:30

HALTON & PEEL TRUST & SAVINGS COMPANY
Affiliated with Canada Trust - Huron & Erie

A.E. LePage

STREETSVILLE

PROUD TO SHARE.....PROUD TO SERVE....

Great things happen when people get together to work together, for the good and the growth of a community. From such efforts come the greatness of a nation, and the achievements of an era.

We are proud to serve our neighbours in this community, and proud, too, to share in working toward future goals, growth and gains.

REMEMBER.....

The equity in your home today represents a lot of money. Make sure you obtain sound advice on any real estate problem by calling A.E. LePage Limited. Our Streetsville staff, Mr. V.S. Festing, Sales Manager; Mr. Goerge Greening, Sales Consultant and Mrs. Joyce Miles, Sales Consultant, are backed by 55 years of service to the public by A.E. LePage. They are as near as your telephone.

MORE PEOPLE WORK FOR YOU AT A.E.LePage Limited.

NOW IS THE TIME..

COME IN AND SEE US AT

252 Queen St. S. STREETSVILLE

EXPERIENCE ! INTEGRITY ! ACTION !

A.E. LEPAGE LIMITED REALTOR

826 - 1865

STREETSVILLE Sports Athlete of the Week

LARRY NUTTAL

There is one athlete at Streetsville Secondary School whose name keeps coming up in sports event after sports event. Again last week Larry Nuttal was prominent in a three-school track and field meet at Scarborough. Larry was Streetsville's top point-getter as he won the discus and javelin throws and placed second in the shot put. As a matter of fact nobody has beaten him yet this year at the discus and he has a fair chance of setting a new school junior record in at least one of his three events.

The throwing events are just three of Larry's specialties. He has several more talents. He was good enough to be one of only two athletes in the whole Mississauga area to be named to both the senior football and senior basketball all-star teams of the MSSAA this school year. The MSSAA includes about 7000 students in eight high schools. Not bad for a boy who was actually still eligible to play junior! He was also one of the top heavyweight wrestlers in the Mississauga Association.

Larry is 17 years, 6' 2" tall and weighs a lean 200 pounds. He is in grade 12 of the 5-year ST & T program so he still has another year to compete in high school sports - this time as a bona fide senior. Meanwhile, after track season he will do a lot of canoeing to keep in shape for next fall's football season.

• • •

The Peel County Secondary Schools track and field day will be held this week. Today (Wednesday) the preliminaries will be held at Port Credit, then on Thursday the finals will be held at T L Kennedy.

Besides their throwing man, Larry Nuttal, Streetsville has some other performers for whom they have high hopes. In two meets last week there were others who did well. Junior Dave Munday won both the 880 and the mile in the Scarborough meet and Stu Wright won the senior 440.

On Saturday, competing in the Cornelius Relays at McMaster University in Hamilton, Streetsville's 440 sprint relay team ran a good 45.3 time. The four sprinters who ran 110 yards (100 metres) each were Dave Kinder, Don Gilpin, CRIS Leppan and Stu Wright.

LACROSSE

Lacrosse was the first summer sport to announce their opening games dates. Bob Jones announced that the Kinsmen lacrosse leagues will be starting on June 17 and playing double headers each Tuesday and Thursday nights.

Eight lacrosse teams will be playing, four in each house league with a tyke-novice game preceding a peewee game each evening. About 115 boys are registered.

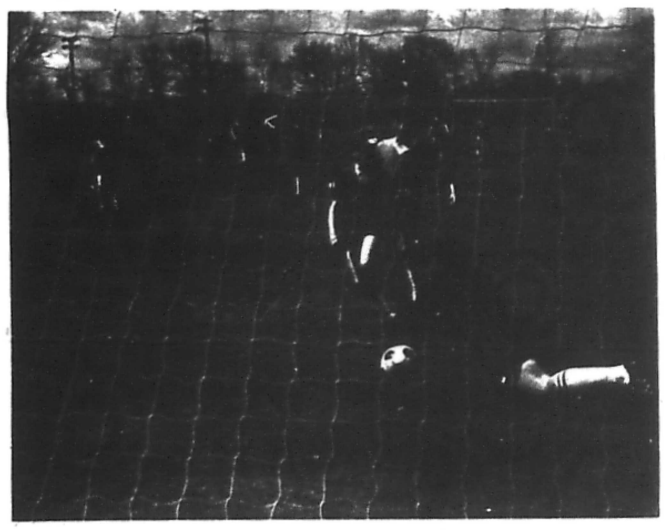

John Laing strikes for the first goal, Saturday to give Lorne Park a 1-0 lead over Clarkson as the soccer season gets under full swing.
Photo by DAVE MALTBY

John McCullag (foreground) returns shot from Bob Wharton. This took place as the two ought for the W. J. Hare Squash Trophy on Saturday at Huron Park. John won the trophy 3 games to 2. DAVE MALTBY Photo

BASEBALL

Applewood Motors of Streetsville has agreed to sponsor the peewee baseball team which was known as the Gold Sox last summer. The team has most of its players back for a second year and is looking for a good season. Streetsville's new Bantam baseball team sponsored by The REVIEW has been having some good practices and the team most of whom have very little previous baseball experience, are improving steadily.

Both peewees and bantams are still accepting new players and 4 p.m. Saturday afternoon would be a good time to come and try out for baseball by any boys interested. Minor baseball in Streetsville gratefully acknowledges the support of F. B. McFarren Brick Ltd. and their John Simpson, a boys' baseball coach himself for quite a few years in the Halton County Baseball League.

SOCCER

The soccer players seem to be a hardy crowd who don't mind a bit of inclement weather. Five teams are keeping the soccer pitch busy nearly every night. The cold temperatures are probably a help to the practices - keeps the boys running to stay warm. About 85 boys are signed up for games against teams in Milton, Georgetown and Acton in the Halton Peel Minor Soccer League.

Local man qualifies for Silver Shield

Antonius Volker of 1430 Birchview Drive, Mississauga, has qualified for the Silver Expert Shield, one of the most difficult tests in handgun shooting.

Dominion Marksmen officials recently announced the 29-year old welder had achieved a score of 5,365 points out of 6,000 to qualify.

For the Silver Expert Shield (Handgun) the shooter must fire 20 sets of three targets, each set consisting of one slow, one timed and one rapid fire target, and each set scoring 265 out of 300 or better.

Mr. Volker, a member of the C.N.P.A. Club, has been shooting for about two years. Before winning the silver shield he had to work his way through a series of Dominion Marksmen awards beginning with the bronze pin which required 10 targets scoring 60 or better out of 100 in slow fire.

Pistols and revolvers of any calibre may be used in the Dominion Marksmen handgun competition.

Bathgate's Golf Range
5346 HWY. 10
North of Cookssville
MINIATURE COURSE
ALL EQUIPMENT SUPPLIED
OPEN DAILY 'TIL 11 P.M.
Phone - 277-0429

EXHIBITION FIELD HOCKEY

YOUNG ONTARIO	5
DON VALLEY	3

On Saturday the Mississauga team playing as Young Ontario met a new team of boys their own age from Don Valley Village.

It was an exciting and fast game of hockey. Don Valley made up for their lack of experience with vim, vigour and speed, and it was their speed which allowed them to score the first goal of the game. It came as a result of a breakaway in the early minutes of the game. However after this Young Ontario settled down to play fast positional hockey and forced many short corners and had many chances to score but only led 3 - 1 at half time.

In the second half they again controlled much of the play but were caught occasionally upfield by the fleetfooted Don Valley boys which led to a further two goals against them.

Eventually skill and cohesiveness finally decided the outcome and Young Ontario added two more goals to win 5 - 3.

The scorers for Ontario were Alan Hignall, (who scored two) and Bruce Eede, Roland Spencer and Eric Shields who scored one each.

The defence played a solid game and Roland Spencer continually led the attack upfield; Alan Hignall was the outstanding forward and star of the game.

Rec.& Parks brochure distributed

During the last week, brochures outlining the extensive programme offered by the Town of Mississauga Recreation and Parks Department during the 1969 spring and summer season, were distributed to the residents of the Town by way of their children attending the elementary, separate and secondary schools in the area.

Those residents who do not have children of school age and who missed receiving a brochure, may acquire same by phoning - 279-7600 local 281 or 291. Specific program information is also available at these numbers.

So, if you require further information or a brochure on recreational activities in Mississauga during the spring and summer months, please call - 279-7600 locals 281 or 291.

ALL GOOD SPORTS

SUIT SALE!
TAILORED-TO-MEASURE
SUIT or SPORTCOAT
WITH DYED-TO-BLEND TROUSERS
LIGHT WEIGHT IN POLYESTER AND WORSTED OR MEDIUM WEIGHT WOOL WORSTED IN NEW SPRING SHADES AND PATTERNS.
TAILORED TO OUR HIGH STANDARD OF QUALITY AND GUARANTEED TO FIT BY OUR TAILOR Mr ALLAN MULDER
THIS SALE IS FOR A LIMITED TIME ONLY FROM FABRICS THAT NORMALLY SELL FOR $110.00 to $130.00
NOW $95.00 ONLY
WE HAVE A LARGE SELECTION OF STOCK SUITS ON THE RACK IN REGULAR - SHORT - and TALL MODELS
TOPCOAT SALE
FORTREL AND COTTON FOR SPRING and FALL
COLORS: NAVY - OLIVE - BEIGE - GREY
Regular Price $35.00 & $39.95 $28.00
Erie Ladner
MENS WEAR LIMITED
226 Queen Street S. - Streetsville - 826-2344
OPEN - Six Days - Thurs. & Fri. Til 9:00 p.m.
CLOSED - Monday, May 19 Holiday
CLARKS DESERT BOOTS
FORMAL RENTALS
CHARGEX
"DACK SHOES"

IT'S PLANTING TIME
STREETSVILLE IGA
GARDEN CENTRE
BOX PLANTS 2 for $1.00
PANSIES • ASTERS • GERANIUMS • SNAPS
IGA has the fixin's for the Big .... Holiday Weekend
LUSCIOUS RED CALIFORNIA STRAWBERRIES PRODUCE OF USA QUART BOX 59¢
SWEET & JUICY CALIFORNIA VALENCIA ORANGES 2 DOZ. SIZE 138 89¢
PRODUCE OF SOUTH AFRICA CANADA FANCY GRADE PACKHAM PEARS 5 SIZE 120 49¢
PRODUCE OF UNION OF SOUTH AFRICA CANADA FANCY GRADE GRANNY SMITH APPLES 5 SIZE 125s 49¢
FRESH TOP PRODUCE OF USA BUNCH CARROTS SIZE 24 2 FOR 39¢
FROZEN FOODS
FRASERVALE FANCY PEAS 2 LB. BAG 39¢
HOT DOG, SWEET, B-B-Q HAMBURG OR BICKALILLI BICK'S RELISHES 4 12 OZ. JARS $1
IN THE DAIRY CASE
MARGARINE BLUE BONNET COLOURED (3¢ OFF) 3 LB. PKG. 89¢
BAKERY TREATS
HAMBURGER OR WIENER IGA BUNS 2 PKGS. OF 8 49¢
TableRite CANADA GRADE A EVISCERATED CHICKENS FRESH! FRYING OR ROASTING 2-3 LB. AVG. 35¢ lb.
FRESH! TABLERITE CANADA GRADE A CHICKEN-IN-A-BASKET LEGS, BREASTS, WINGS, BACKS ETC LB 39¢
TABLERITE WIENERS VAC PACK LB 55¢
SWIFT PREMIUM OVEN ROASTING (2½ - 3 LB. AVG.) CORNED BEEF BRISKET LB 99¢
VAN CAMP (IN TOMATO SAUCE) BEANS WITH PORK 4 14 OZ. TINS 69¢
SWIFT'S PREM 12 OZ. OBLONG TIN 47¢
WHITE SWAN TOILET TISSUE WHITE OR COLOURED 2 2 ROLL PAKS 49¢
10 OZ. TINS COCA COLA 12 FOR $1 (CASE OF 24 ONLY $1.99)
IGA ROYAL GOLD ICE CREAM ½ GAL. 79¢
FOOD PRICES AND BONUS BOOSTER FEATURES EFFECTIVE MAY 14, 15, 16, 17
WE RESERVE THE RIGHT TO LIMIT QUANTITIES

THE CORPORATION OF THE TOWN OF MISSISSAUGA PUBLIC NOTICE

TAKE NOTICE THAT:

1. The Council of the Corporation of the Town of Mississauga intends to construct as a local improvement the works described in Schedule 'A' below and intends to specially assess a part of the cost upon the land abutting directly upon the work.

2. The estimated cost of the work if $73,000.00 of which $46,000.00 is to be charged against all the rateable property in the Town of Mississauga Sewer Area, described below in Schedule 'B'. The estimated cost per foot frontage is $5.00. The estimated annual rate per foot frontage is $0.528. The estimated cost of each residential drain connection is $21.13. The special assessment is to be paid in twenty (20) equal annual instalments.

3. Application will be made by the Corporation to the Ontario Municipal Board for its approval of the undertaking of the work and any owner may within twenty-one (21) days after the first publication of this notice file with the Clerk his objection to the work being undertaken.

4. The Board may approve of the work being undertaken, but before doing so it may appoint a time and place when any objections to the work will be considered.

DATED AT MISSISSAUGA this 7th day of MAY, 1969.

HENRY E. STEWART,
DEPUTY-CLERK,
THE TOWN OF MISSISSAUGA,
MUNICIPAL OFFICES,
100 DUNDAS STREET WEST,
MISSISSAUGA, ONTARIO.

SCHEDULE 'A'

A 10" diameter sanitary sewer on Rosemere Road from the north easterly limit to Stavebank Road, a distance of 300 feet at a total estimated cost of $6,000.00.

A 10" diameter sanitary sewer on Stavebank Road from Rosemere Road to Inglewood Drive, a distance of 750 feet at a total estimated cost of $17,000.00.

A 10" diameter sanitary sewer on Stavebank Road from Inglewood Drive to Mineola Road West, a distance of 1,000 feet at a total estimated cost of $26,000.00.

A 10" diameter sanitary sewer on Inglewood Drive from 400 feet north east of Stavebank Road to Stavebank Road, a distance of 400 feet at a total estimated cost of $7,000.00.

A 10" diameter sanitary sewer on easements through Lots 10 & 11 and Block C, Registered Plan C-10, from Block C, Registered Plan C-10 to Inglewood Drive, a distance of 950 feet at a total estimated cost of $17,000.00.

SCHEDULE 'B'

NOTE: The lands described in Schedule 'A' to By-law 7478 being the lands forming the Town of Mississauga Sewer Area are set out below:

Schedule 'A' to By-law No. 7478
DESCRIPTION OF TOWN OF MISSISSAUGA SEWER AREA
(SEPTEMBER 1968)

ALL AND SINGULAR that certain parcel or tract of land and premises situate, lying and being in the Town of Mississauga (formerly the Township of Toronto), County of Peel and Province of Ontario and which said parcel may be more particularly described as follows:

COMMENCING at the intersection of the water's edge of Lake Ontario with the centreline of the allowance for road between the Town of Mississauga and the Town of Oakville;

THENCE in a northwesterly direction along the said centreline of the road allowance between the Town of Mississauga and the Town of Oakville, being along the southwesterly limit of the said Town of Mississauga across the allowance for road between Concessions 3 and 4, South of Dundas Street; the allowance for road between Concessions 2 and 3, South of Dundas Street; the allowance for road between Concessions 1 and 2, South of Dundas Street, in all a distance of 21,350 feet more or less to its intersection with the northwesterly limit of the original allowance for Dundas Street;

THENCE northeasterly along the said northwesterly limit of the original allowance for Dundas Street 6,660 feet more or less to its intersection with the production southeasterly of the northeasterly limit of the proposed allowance for Southdown Road, being the southwesterly limit of that part of Lot 1, Range 1, North of Dundas Street, in the Racey Tract, owned by The Board of Education for the Town of Mississauga;

THENCE north 46 degrees 27 minutes 40 seconds west along the said southwesterly limit of the lands of The Board of Education for the Town of Mississauga, 1400 feet more or less to the most westerly angle of the said lands of The Board of Education for the Town of Mississauga;

THENCE north 43 degrees 32 minutes 20 seconds east 660.36 feet to the most northerly angle of the said lands of The Board of Education for the Town of Mississauga, being a point in the existing division line between Lots 1 and 2, Range 1, North of Dundas Street, Racey Tract;

THENCE south 46 degrees 05 minutes 50 seconds east along the said division line between Lots 1 and 2, a distance of 230.52 feet to an angle in the limit of the said lands of The Board of Education for the Town of Mississauga;

THENCE south 46 degrees 53 minutes 10 seconds east continuing along the said division line 461.19 feet to a further angle in the limit of the said lands of The Board of Education for the Town of Mississauga;

THENCE south 39 degrees 19 minutes 50 seconds west 183.35 feet to a further angle in the limit of the said lands of the Board of Education for the Town of Mississauga;

THENCE south 46 degrees 40 minutes east 395.74 feet to a further angle in the limit of the said lands of The Board of Education for the Town of Mississauga;

THENCE south 40 degrees 06 minutes 30 seconds west 322.16 feet to a further angle in the limit of the said lands of The Board of Education for the Town of Mississauga;

THENCE south 45 degrees 17 minutes 20 seconds east 267 feet more or less to where the same is intersected by the northwesterly limit of the original allowance for Dundas Street;

THENCE northeasterly along the said northwesterly limit of the original allowance for Dundas Street to where the same is intersected by the centreline of the Credit River;

THENCE in a general northwesterly direction upstream along the said centreline of the Credit River in all its windings to where the same is intersected by the southeasterly limit of the right-of-way easement lands of The Hydro-Electric Power Commission of Ontario in Lot 4, Range 4, North of Dundas Street, Credit Indian Reserve;

THENCE in a general northeasterly direction along the said southeasterly limit of the right-of-way easement lands of The Hydro-Electric Power Commission of Ontario, across part of Lot 4, Lot 5, and part of Lot 6, Range 4, North of Dundas Street, Credit Indian Reserve; across the right-of-way lands of the Canadian Pacific Railway; continuint across part of Lot 6 and Part of Lot 7, Range 4, North of Dundas Street, Credit Indian Reserve; across the allowance for road between Ranges 4 and 5, North of Dundas Street. Credit Indian Reserve (McConnell Road); across part of Lot 7 and part of Lot 8, Range 5, North of Dundas Street. Credit Indian Reserve; across a road confirmed by Justices in Session, May 3, 1836 (Creditview Road); continuing across part of Lot 8, Range 5, North of Dundas Street, Credit Indian Reserve; across the unopened allowance for road along the east side of the Credit Indian Reserve; across Lots 23, 22 and 21, Concession 2, North of Dundas Street; across the allowance for road between Lots 20 and 21 Concession 2, North of Dundas Street (Mavis Road); across Lots 20, 19, 18, 17 and 16, Concession 2, North of Dundas Street; across The King's Highway Number 10 (Hurontario Street); and across Lots 15, 14, 13, 12 and 11, Concession 2, North of Dundas Street, in all its irregularities 24,130 feet more or less to where the same is intersected by the southwesterly limit of the allowance for road between Lots 10 and 11, Concession 2, North of Dundas Street;

THENCE northwesterly along the last mentioned southwesterly limit 2,639 feet more or less to where the same is intersected by the southeasterly limit of Base Line Road East, according to Municipal Survey Number 844;

THENCE southwesterly along the last mentioned southeasterly limit to where the same is intersected by the production southeasterly of the southwesterly limit of the allowance for road between Concessions 1 and 2, East of Hurontario Street (First Line East);

THENCE northwesterly to and along the said southwesterly limit of the allowance for road between Concessions 1 and 2, East of Hurontario Street (First Line East) to the most northerly angle of Lot 5, Concession 1, East of Hurontario Street;

THENCE northwesterly in a straight line across the allowance for road between Lots 5 and 6 (Britannia Road East) to the most easterly angle of Lot 6, Concession 1, East of Hurontario Street;

THENCE northwesterly continuing along the southwesterly limit of the allowance for road between Concessions 1 and 2, East of Hurontario Street (First Line East) to the most northerly angle of Lot 7, Concession 1, East of Hurontario Street;

THENCE northeasterly in a straight line across the allowance for road between Concessions 1 and 2, East of Hurontario Street (First Line East) to the most westerly angle of Lot 7, Concession 2, East of Hurontario Street;

THENCE in a general northeasterly direction along the division line between Lots 7 and 8, Concession 2, East of Hurontario Street to the most northerly angle of Lot 7, Concession 2, East of Hurontario Street;

THENCE northeasterly in a straight line across the allowance for road between Concessions 2 and 3, East of Hurontario Street (Second Line East) to the most westerly angle of Lot 7, Concession 3, East of Hurontario Street;

THENCE in a general northeasterly direction along the division line between Lots 7 and 8, Concession 3, East of Hurontario Street to the most northerly angle of Lot 7, Concession 3, East of Hurontario Street;

THENCE northeasterly in a straight line across the allowance for road between Concessions 3 and 4, East of Hurontario Street (Dixie Road) to the most westerly angle of Lot 7, Concession 4, East of Hurontario Street;

THENCE northwesterly along the northeasterly limit of Dixie Road aforesaid to its intersection with the limit between the northwesterly and southeasterly halves of Lot 8, Concession 4, East of Hurontario Street;

THENCE in a general northeasterly direction along the said division line between the northwesterly and southeasterly halves of Lot 8, Concession 4, East of Hurontario Street to its intersection with the northeasterly limit of the said Lot 8, Concession 4, East of Hurontario Street;

THENCE northwesterly along the southwesterly limit of the allowance for road between Concessions 4 and 5, East of Hurontario Street and its production northwesterly to where the same is intersected by the production southwesterly of the northwesterly limit of Derry Road East as widened;

THENCE northeasterly to and along the said northwesterly limit of Derry Road East 4,000 feet more or less to where the same is intersected by a line drawn parallel to and distant 500 feet measured at right angles southwesterly from the southwesterly limit of the allowance for road between Concessions 5 and 6, East of Hurontario Street (Torbram Road);

THENCE northwesterly along the last mentioned line drawn parallel through Lots 11 and 12, Concession 5, East of Hurontario Street, 3990 feet more or less to where the same is intersected by the civision line between Lots 12 and 13, Concession 5, East of Hurontario Street;

THENCE southwesterly along the said division line between Lots 12 and 13, Concession 5, East of Hurontario Street, 1,708 feet more or less to an angle therein;

THENCE southeasterly continuing along the said division line between Lots 12 and 13, Concession 5, East of Hurontario Street, 36.50 feet more or less to a further angle therein;

THENCE southwesterly continuing along the said division line between Lots 12 and 13, Concession 5, East of Hurontario Street, 809.70 feet more or less to its intersection with the southwesterly limit of the lands described in Instrument Number 179223, Township of Toronto;

THENCE northwesterly along the last mentioned southwesterly limit 1081.69 feet more or less to the most westerly angle of the said lands described in Instrument Number 179223;

THENCE southwesterly along the production southwesterly of the northwesterly limit of the said lands described in Instrument Number 179223, a distance of 1454 feet more or less to its intersection with the southwesterly limit of the allowance for road between Concessions 4 and 5, East of Hurontario Street (Bramalea Road);

THENCE northwesterly along the said southwesterly limit of Bramalea Road, 3820 feet more or less to its intersection with the southerly limit of the right-of-way lands of the Canadian National Railways;

THENCE westerly along the said southerly limit of the right-of-way lands of the Canadian National Railways, 1980 feet more or less to its intersection with the centreline of the allowance for road between the Town of Mississauga and the Township of Chinguacousy (Steeles Avenue East);

THENCE northeasterly along the said centreline of Steeles Avenue East and being along the northwesterly limit of the Town of Mississauga, 10,900 feet more or less to its intersection with the centreline of the allowance for road between Concessions 6 and 7, East of Hurontario Street (Airport Road);

THENCE northeasterly continuing along the said centreline of Steeles Avenue East and being along the northwesterly limit of the Town of Mississauga to where the same is intersected by the Indian Line, being the limit between the Town of Mississauga and the Township of Vaughan;

THENCE southeasterly along the said Indian Line, being along the limit between the Town of Mississauga and the Township of Vaughan and continuing along the limit between the Borough of Vaughan and continuing along the limit between the Borough of Etobicoke and the Town of Mississauga, to its intersection with the centreline of Base Line Road East, as defined by Municipal Survey Number 844;

THENCE southwesterly along the said centreline of Base Line Road East and continuing along the limit between the Borough of Etobicoke and the Town of Mississauga to its intersection with the centreline of the Etobicoke Creek;

THENCE in a general southeasterly direction downstream along the said centreline of the Etobicoke Creek in all its windings to where the same is intersected by the water's edge of Lake Ontario;

THENCE in a general southwesterly direction along the water's edge of Lake Ontario in all its windings to the point of commencement.

EXCEPTING thereout and therefrom all those parts of Lots 4, and 5, Concession 3, South of Dundas Street, annexed by The Corporation of the Village of Long Branch (now the Borough of Etobicoke) and FURTHER EXCEPTING thereout and therefrom the Town of Port Credit.

#4259 - m.7,14

OF INTEREST TO WOMEN

RETRAINING PROGRAM FOR UNEMPLOYED ADULTS OFF THE GROUND

Jim Thomson, Works Manager for Canadian Industries Limited was unanimously elected Chairman of the Advisory Committee for the Manpower Division of Sheridan College, on Tuesday, April 29.

Previously from Toronto, Mr. Thomson moved to Brampton last October. He is active in the Industrial Association of Brampton and Bramalea, the Chamber of Commerce and attends Grace United Church. Three of his four children attend local schools, while his eldest daughter is a student at Queen's University.

Following his election Mr. Thomson appointed a sub-committee to assist him. Wm. G. Brydon, Mayor; Howard Fullard, Manager of the Brampton Canada Manpower Centre and Jim Peters, president of the United Auto Workers, Local 1285, were selected to work on the subcommittee in co-operation with Frank LaFrance, Chairman of the Sheridan Manpower Division and Mrs. Susan Domenico, also of the division.

Sheridan College representatives include J. M. Porter, president; D. E. Hamilton, director of extension; F. J. LaFrance, Manpower Chairman; and Mrs. S. J. Domenico, adult education specialist, Manpower division.

The prime function of the Ontario Manpower Retraining Program is to academically upgrade and provide unemployed adults with marketable skill. To make sure that courses offered are realistic and practical, Sheridan's advisory committee will provide the liaison between unemployed adults and industry's needs.

Following an introduction to the program by Mr. LaFrance, the problems of establishing a training centre for adults was discussed. J. M. Porter, president of Sheridan College emphatically remarked that he was convinced of the need for a school of this kind and that he believed enrolment would mushroom as it has in the regular college programs.

Brampton Mayor William G. Brydon suggested that if there is a program in Brampton it will be more convenient for the unemployed in the area to attend classes.

Mr. Fullard stressed that while on course, eligible trainees receive a living allowance from the Federal Department of Manpower & Immigration which ranged from $37.50 for a single person to $90.00 for a trainee with several dependents.

BRIEF SUGGESTS 3 TERMS A YEAR

In a brief submitted last Friday to the Commission on University Government, Dr. J. Tuzo Wilson, Principal of Erindale College, University of Toronto revealed that it is investigating the possibility of teaching three terms a year.

The experiment would be an attempt to determine whether the maximum use of the physical facilities would have financial and academic advantages.

The brief pointed out that new economies have to be achieved but without destroying the essential character of the University.

At Erindale College there is very strong support for maintaining close relationships with the St. George campus. Erindale wishes to become a "multi college" campus itself, but the colleges should be primarily regarded as social organizations of limited size, Dr. Wilson said.

College life can be strengthened in all the colleges of the University of Toronto by basing tutorial groups within the college system and decentralizing study facilities for students. All faculties should participate fully in college life.

The suburban and indeed rural aspects of the Erindale campus have already been used for certain types of teaching and research which are not conducted on the St. George campus. It is desirable that centres specializing in certain subjects should be developed on the different campuses and that each campus retain a distinctive character and personality, he added.

With the changing environment of the university faculty members are becoming increasingly engaged in the total estate of the university and this trend should be encouraged. The pursuit of high quality research must always be of prime significance.

A century ago, the Brief continued, when colleges were being founded in Ontario, they were designed primarily to train a small elite to take positions in such learned professions as the church, law, medicine and teaching. Ofthe small percentage of the population that went to college the majority were academically inclpned and intended to enter the professions and only a small number of wealthy students attended purely for social purposes or to get a general education.

Today the situation is very different. While the university on one hand must continue to protect the interests of an increased percentage of academically inclined and particularly able students, it has also assumed the role of educating a large part of the population who wish a more general education.

This great increase in numbers of students has enormously increased both the absolute and relative costs to the public of supporting university education and naturally enough the taxpayer wants to see that his tax dollars are used as efficiently as possible by the universities.

University officials must be prepared to demonstrate that this large and increasing investment in higher education is justified, or that there are in the terminology of economics "net social gains" (pecuniary and non-pecuniary) accruing to the taxpayers.

The provincial government should also be cautioned about the wisdom of using a financing scheme which could encourage universities to maximize the number of entrants they admit.

This could have an adverse effect on the quality of education at the University of Toronto; students are legitimately concerned about exceptionally large classes and the inherent impersonality of the university environment. It follows that both taxpayers and students need to be represented in the government of the university.

It is equally important that undergraduate teaching should be of the highest standard.

Account must be taken of the increasing participation of students in the decision - making process. What is important for students is that they should be able to present their position and participate in most debates to ensure that their interests are respected and properly considered. In this context junior faculty members should have similar privileges.

Student representation on different committees depends upon the nature of the work undertaken by the committee. For example, in matters of stqqdent discipline students should be strongly represented but lay members, particularly lawyers, and faculty should be included.

Painting Hints

INTERIOR PAINT CAUTION

When painting toys or children's furniture be sure to use a paint designed for use on indoor surfaces, advises the Canadian Paint Manufacturers Association. Paint made for outdoor use usually contains more lead than that made for indoor use. Outdoor paint should never be used on toys, walls, woodwork, furniture . . . or anywhere inside the home.

HOLD PAINT BRUSH PROPERLY

The correct way to hold a paint brush is to grasp the handle comfortably, near the base, says the Canadian Paint Manufacturers Association. Hold it rather loosely. Do not bear down hard on a brush, but exert only enough pressure to make the bristles flex slightly toward the tip.

PROCEEDS FROM PLAY GO TO CHARITY

The pupils at St. Edmund's Separate School Melton Drive, put on a very successful program last Friday, consisting of a one-act play, a piano solo, a kindergarten dance and a medley of songs.

It was a very special program with a purpose. The purpose being of a charitable nature - proceeds from the afternoon event went to aid Missionary priest Father Malachy Clune of St. Michael's Parish in the Barbados.

While all the efforts displayed deserve some mention, the play "Beany's Private Eye" put on by the Grade 6 class deserves extra praise.

Beany's Private Eye is the story of two young boys, Beany Reynolds (played by Brendan Killackey) and Wacky Bates (played by Nicky Mancini) whose extra-curricular pastime was that of playing detectives. As can be expected, the two boys get themselves into alot of difficulty not only in their homes but in their neighbourhood as well. While Beany is busy applying fingerprint powder around the house in an attempt to catch the "hum-bug" thief, Wacky is outside trying to catch another kind of thief - a car thief. Most of the difficulty centres around Beany's older past teenage sister, Stephanie (superbly played by Martina Freitag) who considers her brother and his rather unusual hobby, of private-eyeing and private spying on her and her girlfriends, to be rather pestiferous.

But Stephanie has other problems besides having to cope with her younger brother. It seems that her steady boyfriend Digby (an enjoyable character played by Tom Scanlon) has been giving her the stall treatment for the past few weeks.

Digby, it seems, has had to "work late" just about every evening and Stephanie is wondering whether or not to believe his story about having to work overtime.

It all turns out well in the end, through the efforts of Beany. Digby has in fact been working late, to earn enough money to purchase an engagement ring for his steady girl.

Wacky, through his persistence helps a policeman (Paul Kearns) catch the car thief and he gets what he wants.

Beany, then turns over his entire private eye kit complete with disguises, to Wacky and congratulates him for his splendid effort and then proudly announces that he is giving up his detective hobby and taking up a new one - girls!

Sharing other honours for their splendid acting were Sandra Ermellini, as Mrs.Reynolds, the writer-mother; Robbie Panasiuk as Mr. Reynolds; Mary Charron as Daisy the maid; Mary LeMay as Mrs. Warren, a neighbour; and Tony Salema as Mr. Bolton. The play was directed and organized by Sister M. Leona.

Other sections of the program that also deserve mentioning were the two dances performed by Mrs. Heins' kindergarten class. One of their numbers, called "I See You" showed that they have good rhythm and a keen sense of timing, two assets which we as parents rarely expect to find in such young children.

The grade one class dressed in pyjamas, were a sight to see! Their contribution was a poem entitled "I've Got the Mumps."

The Peel Festival winners, Sister Mary Dorothy's Grade 2 class performed "The Circus Comes to Town Today" - a number which won them a trophy at Huron Park two weeks ago.

The grade three class under the direction of Mrs. M. Doyle sang a medley of songs and showed great potential of being future Peel Festival winners. I particularly enjoyed the various pupils' active participation in announcing the songs and directing the group.

The program came to a finale with a group of girls dressed in native costume singing the ever popular "Kum Ba Ja" after which the audience of pupils, parents and teachers joined in. The girls, Margaret Cvet, Nata Skrli, Susan Hellewell, Mary Charron, Doris Kmiecik and Diana Pender, had some excellent choreography to accompany their singing.

NO SHORTAGE HERE

One of the most surprising headlines in the past few weeks has led the reader to believe that there is a surplus of teachers with "nowhere to go".

And while this may hold true in some of the larger metropolitan cities, the situation in Peel County appears to be quite different.

"We don't find this at all in the Separate Schools in Peel County" Mr. J. Hugel, superintendent of Separate Schools told the Review in a recent interview. "In fact," he added, "the Board still requires about 40 teachers for the Fall of 1969."

How two snakes led to a lesson in Science life

I had often wondered fron whence came those preserved perch specimens which we dissected so reluctantly in the Grade 13 Biology Lab. My thoughts were rather suspicious, at the time, thinking perhaps that these were "the fish that REALLY got away".

But it wasn't until some of the neighborhood boys started bringing home a variety of garden snakes from the nearby Creek, that we found out where those perch came from, we learned about a profitable way to dispose of the snakes.

The perch, or perca flavescens and many other preserved vertebrata and amphibia are the products of a Biological Laboratory here in Mississauga, called Boreal.

an elementary school teacher suggested I contact Boreal who would in turn purchase the snakes and consequently process them and make them available to high schools and universities across Canada and the United States, to be used for learning purposes in the various biology courses.

The afternoon turned out to be more than just a quick way of disposing of snakes. It became a lesson in Life Science. And while some people may find it quite repulsive to see cat or white rats embalmed, the five youngsters - Craig (11) and Christopher (8) Kozak; Jackie (8), Gerry (7) and Michael (4) Gabon didn't bat an eyelash, although there were some heavy groans complaining about the strong odour of the formaldehyde used in this process. Michael was least impressed; his attention was solely focused on Minerva, the roaming rabbit.

Most of Boreal's specimens are brought in from around the world. The flesh is removed first, and then the bones are put through a special chemical bleaching process. They are then mounted in their natural position so that the student can study them more carefully.

Other osteological efforts seen were animal skulls and skeletons.

Boreal deals not only in specimens of Life Science. They are the media for charts showing structure of animal and plant life, nature study charts, micro - scopes and microslides, aquariums, portable bio labs, dissecting instruments and chemistry equipment and apparatus for physics and experiments.

A new unfinished hot house, located at the rear of the Laboratory, is the location for plant life. Hjre we saw a Venus Fly Trap in action.

It turned out to be a most educational afternoon. And while I felt that the 7 and 8 year olds would profit in a small way from this exposure, I wouldn't recommend a tour of the Lab to any youngster under the age of 10. Life Science programs in the high schools have advanced to such a degree that the grades 9 and 10 students are now studying the anatomy of cats - when I went to school, this was a 1st year premeds experiment. It won't be long now, said Mr. Ross, manager of the Lab. before the elementary school pupils will be studying Life Science more intensely using similar examples.

Man's thirst for knowledge has advanced tremendously throughout the years. Answers to many different scientific problems have been discovered only because of continued research with plant and animal life.

One important factor about Boreal, they don't have to advertise their products.

A jig-saw puzzle is put together as Tino Cloe, biological lab. technician demonstrates to Craig and Christopher Kozak, Jacqueline and Gerry Gabon, how frog's vertebrae are put together and mounted.

The youngsters were given a tour of Boreal Biological Laboratories by D. C. Ross who explained that many of their research specimens come from as far away as British Guyana.

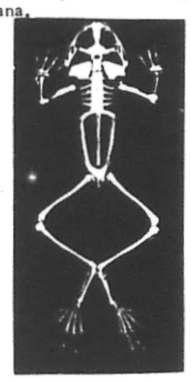

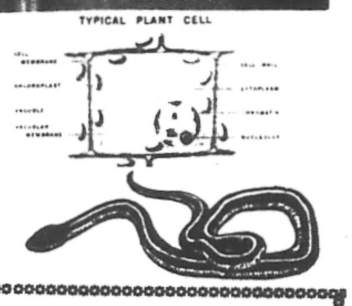

DERRY WEST Drive-In FRUIT MARKET

HWY.10 TWO MILES NORTH OF HIGHWAY 401

Just North Of Derry West Rd.

OPEN ON THE HOLIDAY • FINEST SELECTION • HOURS 9am. to 9 pm. 7 days a week

- FIREWORKS. ALL KINDS AVAILABLE -

FINEST SELECTION FRESH FRUITS AND VEGETABLES IMPORTED AND DOMESTIC

SPECIAL BREAD 5 LOAVES $1.09

HOT BREAD ON SUNDAYS

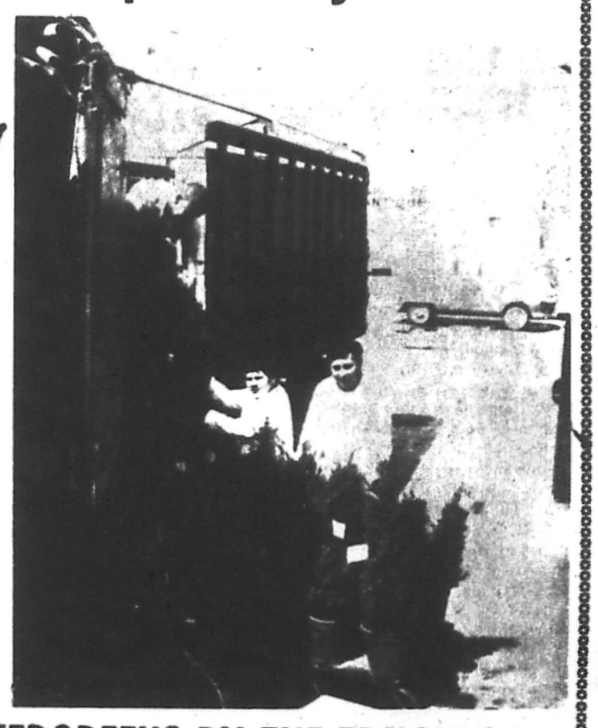

ROSES GREEN STALK FIRST CLASS LARGE All Colours

See Our Collection Of Bulbs and Tubers DAHLIAS, BEGONIAS, etc. 2 for 59¢

LARGE POTTED GERANIUMS .Red Deep Red. Variegated

VEGETABLE PLANTS FOR SALAD GARDENS TOMATOES.CHIVES LETTUCE.Etc. READY TO PLANT 49¢

CHRYSANTHEMUMS Each Potted All Colours SPECIAL 1.49

POLYNESIAN ROSES 12"-16" POT 2.99

PANSIES.VIOLAS MARIGOLDS.PETUNIAS BOX 49¢

RHUBARB PLANTS 8" PEAT POTS $1.00 EA.

PERENNIALS .Potted Large Selection 59¢ ea.

MIXED PANS BEGONIAS, MUMS ETC. $1.99

WINDOW BOX PLANTS 79¢ UP

SHADE AND FRUIT TREES FROM 6 FT HIGH
•FLOWERING CRAB
•BIRCH TREES
•SILVER MAPLES
•RED HAVEN PEACH
•BARTLETT PEAR
•5 IN 1 APPLE
$2.99 UP

EVERGREENS BY THE TRUCKLOAD Incl.Red Cedar,Juniper,Yew etc.

SHRUBS SPIREA • LILAC • WEIGELIA ETC. FROM EA. 89¢

VINE STALKS READY TO PLANT $1.59 PKG.
HONEY SUCKLE • BOSTON IVY • CLEMATIS

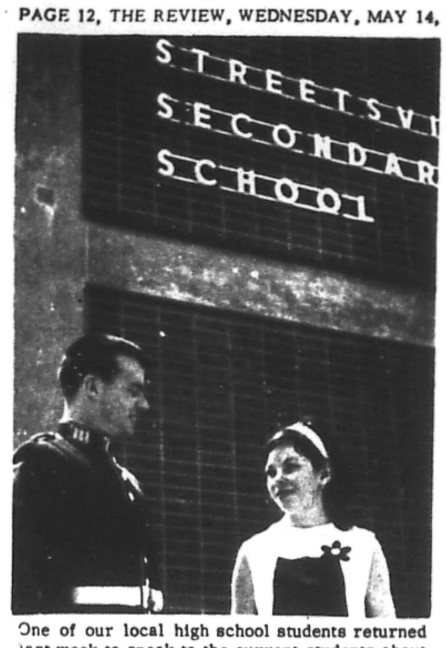

One of our local high school students returned last week to speak to the current students about his activities since graduating. R.MC. Officer Cadet M. Scotty Hart talks with his sister Carolyn, a grade 9 student prior to his presentation in one of the classrooms.
AL BETTS Photo

Confirmation At Trinity Church Streetsville

Shown (right) are members of the 1969 Confirmation Class of Trinity Anglican Church Streetsville. First row (TOP - left to right) - Ellen Jaegge, Debbie Branciere, Deborah Reed, Ann McAllister, Barbara Case, Wendie Johnston, Debbra Mason, Susan Lillie, Marjorie Osborne, Catherine Parker and Lesley Peach. Second Row - William Adye-White, Bruce Barrett, Mark Trull, Greg Parker, Steven Mason, David Branciere, Douglas Johnston, William Jones, Andrew Bergman, Craig Glassford and Michael Roy. Third Row - Russell Wallis, Florence Wallis, Gary Long, Diane Long, Caroline Morrell, Dollena Andrews, John Kaszuba, Samuel McCallion, Ann-Marie Gilks, Nancy Ringler, Karen Gilks, Sherrie O'Connor, Ronald Ringler and Derek Stanton. Fourth Row - Marina Ringler, Judith Wallis, Jo-Anne Cunningham, Rev. David Busby, Bishop Henry Hunt, Rev. William Province, Dale Stanton, Rae Smith and Wendy Peach.

The Ontario Motor League has this tip for the week-end's holiday drivers: if a larger vehicle obstructs your view - ease back to get the whole traffic picture.

•

With spring now upon us, it's time to give your car a safety check. The Ontario Motor League says that it'll give you a good, safe start on the summer driving ahead.

•

Drivers, here's a tip for this holiday week-end from the Ontario Motor League, when it comes to passing, patience DOES pay off.

MOORE-HAWLEY

FOR THE VERY BEST DEAL ON PONTIACS · BUICKS · GMC TRUCKS · G.W. USED CARS

FOLLOW THE ARROW AND SAVE

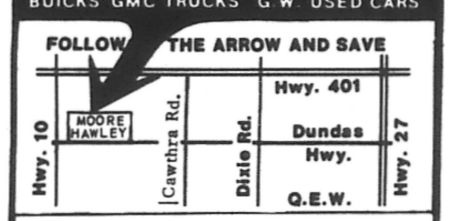

MOORE-HAWLEY MOTORS LTD. 225 DUNDAS E
COOKSVILLE 277-3613 or 277-1991

REMEMBER
HELP YOUR RED CROSS
TO HELP

Meadowlands Nursery Ltd.

½ MILE N.,OF 401
ON MISSISSAUGA RD.
PHONE 826-1501

— SPECIALS FOR THE WEEK-END —

BEAUTIFUL NURSERY GROWN SINGLES, TWO CLUMPS, THREE CLUMPS AND LEAF WEEPING

BIRCH SIZES 6 FT. TO 16 FT. PRICED FROM $8.95 TO $24.95

PRICED BELOW MARKET — AND STILL GIVING 10% DISCOUNT

HEDGING SPECIALS — LARGER SIZES FOR AN IMMEDIATE HEDGE

(OTHER HEDGING AND SIZES AVAILABLE)

	LESS THAN 50 PLANTS	50 AND OVER
2 FT. JUMBO PLANTS **RED BARBERRY**	90¢	80¢
3 FT.--THE ALL TIME FAVOURITE! **AMUR PRIVET**	50¢	45¢
18 IN. SIZE, BUSHY **BLUE ARCTIC WILLOW**	55¢	50¢

SELECTED LOCALLY GROWN **ROSES** TOP QUALITY POTTED IN MEADOW LOAM -Compare $2.00 to $2.50 ea. **$1.75**

SPECIAL IRISH AND NEW VARIETY ROSES AT POPULAR PRICES

CAROLINA 8 TO 10 FT. SIZE **POPLAR** SPECIMEN TREES WINDREAK HEDGE WELL BRANCHED SPECIAL **$3.50**

10 TO 12 FT. SIZE SPECIAL - - - - - **$4.20**

COMPLETE NURSERY SUPPLIES AVAILABLE--TREES, SHRUBS EVERGREENS, VINES, GROUND COVERS, PERENNIALS, ANNUALS--ALL AVAILABLE AT EXCELLENT SAVINGS. NO WORRY--CAN BE PLANTED ANY TIME THIS SUMMER--OUR PLANTS ARE ALL BALLED AND GROWING.

OPEN 8.30 a.m. TO 8.00 p.m. EVERYDAY
BE SURE TO PAY US A VISIT THIS LONG WEEK-END

BEAMISH STORES

Centre Plaza STREETSVILLE

3 GIGANTIC DOORBUSTER SALE

SUPER SPECIAL
LADIES SUMMER DRESSES
COTTONS, JERSEYS, CRIMPS
JUNIOR & MISSES, SIZE 8 - 18
REG. VALUES TO $15.00
SPECIAL **$5.00** EACH

3 Big Days May 15 · 16 · 17

JUST ARRIVED !!!
CHILDREN'S WEAR
SKIRTS, SLIMS, SHORTS, SHIFTS ETC.
EXCEPTIONAL VALUE
YOUR CHOICE **99¢** EACH

TEEN HANDBAGS
LATEST STYLING, Luggage Styles, Assorted Colours, Reg. $2.98 **$1.49**

NYLONS
1st QUALITY 9 - 11
3 PAIR SPECIAL **67¢**

COTTON SKIRTS
CHECKS & PRINTS
SIZE 10 - 18, EACH **$1.00**

PANTIE HOSE
1st QUALITY
Stretch Nylon S.M.L. Pr. **87¢**

CHINOOK 70x90 FLANNEL BLANKETS reg. $2.57 **$1.97**

Large Size PLASTIC GARBACE BAGS Reg. 79¢ **57¢**

Ladies' Top Quality Floral Print COTTON DUSTERS reg. $3.99 **$2.47**

PLASTIC WEAR
COLORFUL & STURDY
CHOICE OF CUTLERY TRAYS, PAILS, BASINS, LAUNDRY TUBS, MIXING BOWLS
REG. 79¢ SPECIAL **49¢**

PANTIES AND BRIEFS
COLOURS & WHITE
S.M.L.
3 PR. **67¢**

TEX-MADE **HOMESTEAD SHEETS**
SIZE 63 x 100
Reg. $2.97 SPECIAL **$1.97**

LINEN TEA TOWELS
16x28
SPECIAL **4/$1.**

HEALTH AND BEAUTY AIDS
DISCOUNT PRICES

	REG.	SALE
Scope Mouthwash - 12 oz.	1.29	77¢
Wilkinson Blades 5's	75¢	39¢
Odorono Deodorant 5 oz.	1.39	69¢
New Dawn Hair Colouring	2.25	1.27
Lady Patricia Hair Spray	99¢	63¢
Johnson's Baby Powder 14 oz.	1.09	69¢

MEN'S WEAR SPECIALS
YOUNG MEN'S KORATRON TWILL
FAST BACK PANTS (SOME SUBS)
Blue-Green-Wheat
SIZE 28 - 36
REG. $5.99
SPECIAL **$3.97**

MEN'S CREW NECK **T SHIRT**
ASSORTED SUMMER SHADES
SIZE S.M.L. SPECIAL **$1.27**

BOY'S CREW NECK COTTON **T SHIRTS**
ASST. SUMMER SHADES
SIZE S. M. L. SPECIAL **$1.29**

BOYS' 8-16 HEAVY TWILL reg. $3.99 **SLACKS** now **$2.77**

MEN'S SHORT SLEEVES reg. $2.99 **SPORT SHIRT** now **$2.67**

QUALITY! VALUE! AT LOWER PRICES!

O.P.P.NEWS

On Wednesday, May 7 at approximately 4.15 p.m. a personal injury accident occurred on Highway 401 approximately 1 mile west of the Airport expressway. Frederick Nelson, age 29 of London was operating a truck westbound on 401. He lost control of his vehicle, crossed the centre median onto the eastbound lanes and struck a second vehicle head on. The second vehicle, a dump truck loaded with gravel, was operated by Thomas Johnston, age 20 of Willowdale. Frederick Nelson was admitted to Queensway Hospital with serious brain, leg and internal injuries. The second driver was uninjured. Prov. Const. Bill Manning, OPP Port Credit estimated the total damage to be $22,500.

•

On Thursday, May 8 officers from the OPP Detachment at Port Credit investigated 11 motor vehicle accidents in a three hour period. The accidents occurred on Highway 401 eastbound lanes from Highway 10 to a point 1 mile east of Highway 10 between 8.30 a.m. and 11.30 a.m. The weather in this area was rain and fog. Total property damage was in excess of $10,000.00 to 27 vehicles and 6 persons were injured. The two most seriously injured were Larry Miller, age 18 who suffered a broken arm and lacerations and Charalette Collins, age 19, with a broken leg and lacerations. Both are from Kitchener. The Port credit Detachment OPP urge drivers to adjust their speed to weather, traffic and road conditions. Legally posted speed limits are for ideal driving conditions. Adverse driving conditions demand a reduction in speed to avoid unnecessary accidents.

•

Children on biles are everywhere these days, and some of them are experienced, safe cyclists. But some are not, give these young inexperienced cyclists the same consideration you would show if one of them was your own child. Always overtake them cautiously. Your extra care could save a young cyclist from serious injury.

•

Emergency Vehicle REMINDER - when you hear a police, fire, ambulance or public utility emergency siren, the law requires that you bring your vehicle to a stop as near the right hand curb as possible.

CREDIT VALLEY CONSERVATION AUTHORITY TENDERS FOR CONTRACT #88

CONTRACT FOR RIVER BANK STABILIZATION ERINDALE WOODLANDS

SEALED TENDERS addressed to the Credit Valley Conservation Authority will be received by the Secretary Treasurer until 12:00 Noon, E.D.S.T.

FRIDAY, MAY 30, 1969

for the following items of construction:

Site clearing and tree removal

Approximately:	36,000 c.y.	Excavation and Grading
" "	310 No.	Gabion Baskets
" "	500 S.Y.	Sodding
" "	13,000 S.Y.	Seeding
" "	1,800 L.F.	Drainage Conduits

Drawings, Specifications and Form of Tender may be obtained from the office of the Consulting Engineer upon deposit of a certified cheque made payable to the Credit Valley Conservation Authority in the amount of $10.00 which will not be refunded.

Each tender must be accompanied by a certified cheque for an amount equal to at least 10% of the total tender and the successful bidder must provide a Contract Bond by an approved guarantee company for 100% of the total tender.

The lowest or any tender will not necessarily be accepted.

Mr. G. Bentley,
Secretary Treasurer
Credit Valley Conservation Authority,
Meadowvale, Ontario.
Canadian Mitchell Associates Limited,
Consulting Engineers,
70 Bramalea Road,
Bramalea, Ontario.

"NUDES"
DRAWINGS & PRINTS BY
JOHN RICHMOND
HANS ZANDER
ALSO WORKS BY
GERALD HUMEN
RON BOLT
JEAN GALT
JUSTIN de SANTOS
de Santos gallery
5132 DUNDAS ST. W. ISLINGTON TELEPHONE 231-5872
(EAST OF KIPLING OP.P. DOMINION)

Special Brake Reline
CHEVROLET
and
PONTIAC
1967 and Prior
May 12 to June 21 inclusive
Total Reline $28.55
TAX AND DRUMS EXTRA
INQUIRE ABOUT OUR SPECIAL OLDSMOBILE PRICES
Guardian Maintenance
FOR SERVICE APPOINTMENT, PHONE
826 - 1131
APPLEWOOD MOTORS
LIMITED
168 Queen St. South
STREETSVILLE

GIVE A STUDENT A JOB

At the regular monthly dinner meeting of the Mississauga Businessmen's Society, members heard a very interesting talk by guest speaker A. Borovilos of Canada Manpower.

Mr. Borovilos stressed the importance of providing summer employment for students, and hoped that every business man in the area would do his best to create jobs for young people.

An intensive student placement programme planned by MManpower for the coming summer, was given the full support of the Society.

Crash victim

Sally Powell of Cooksville was the victim of an automobile crash in Florida on Tuesday, May 6. The pre-dawn crash involved two trucks and the automobile in which Miss Powell was a passenger.

OPEN ON THE HOLIDAY - MAY 19

FAULKNER CELEBRATES VICTORIA DAY
WITH THOSE WANTED SPECIALS FROM FRIGIDAIRE

FAULKNER AND FRIGIDAIRE TEAM UP FOR VICTORIA DAY

FRIGIDAIRE DELUXE
REFRIGERATORS
SPECIAL FOR MAY
$189 WITH TRADE
• Compact—only 24" wide
• 57-lb. size freezer chest with protected ice tray storage
• Fruits and vegetables stay fresh and crisp in the full-width hydrator
• Store more food on full-width—full depth shelves.
Model MDIOL

FRIGIDAIRE'S PAIR
Washer
Deluxe Model WADSN "Jet Action" Washer — 1 agitation speed and 1 spin speed — for those who prefer a single speed washer with deluxe appearance. A real budget buy with choice of wash temperature, rinse temperature, full or small load setting and washing time. Porcelain Enamel Top — Cabinet finished in matching Dynakote Enamel in luxurious Snowcrest White.
$269 W.T.
IN COPPER ONLY
Dryer
Deluxe Model DEDSN — The matching Frigidaire "Flowing Heat" Electric clothes dryer. The fabric Temperature Selector provides a choice of Regular, Heavy, Durable Press Care, Delicate and NO HEAT settings. The large timer dial may be set for as much as 135 minutes of gentle Flowing Heat drying or 25 minutes of NO HEAT. The single belt drive system provides the smoothest, quietest operation with proven dependability.
$179 W.T.

Scratch and Dent Specials
SAVE 20% OR MORE ON THESE SCRATCH AND DENT SPECIALS !

FRIGIDAIRE "Frost-Free"
Imperial Refrigerator
• 100% frost-free • Meat keeps safely in meat tender with its own direct chilled air • 107-lb. capacity freezer
• No muss or bother with flip-quick ice ejector—up to 80 ice cubes as you want them • 2 porcelain enamel hydrators—and many, many more exclusive features!
(LIMITED QUANTITY) IN AVOCADO GREEN!
SCRATCH & DENT SPECIAL !
Reg. $409 SPECIAL $369 W.T.
5-YEAR PROTECTION PLAN!

FRIGIDAIRE IMPERIAL
Dishwasher
Model DWITN
• Super surge action • 16 table settings • 150 degree wash cycle • Push-button controls • Top finished with cherrywood color in panelyte.
Reg. $299 SPECIAL $229 W.T.
BOTH MODELS WITH THE 5-YEAR Warranty
FRIGIDAIRE DELUXE
Dishwasher
Model DWDTN
Reg. $229 SPECIAL! $169 W.T.

FRIGIDAIRE PULL & CLEAN
RANGE
• No more cleaning your oven on-your-knees
• Exclusive Frigidaire pull 'n clean oven slides out like a drawer — clean it standing up
• Automatic meal minder oven controls let you cook your food while you are out of the kitchen
• Two large 8" and two 6" surface units.
Reg. $299 $269 W.T.
MODEL RA 39
5-YEAR PROTECTION PLAN!

BEAT THE HEAT with FRIGIDAIRE
Air Conditioners $199
1 ONLY — 5800 BTUs
OTHERS FROM $219

OPEN DAILY TILL 6 P.M.
THURS. & FRI. TILL 9 P.M.
OVER 22 YEARS OF SATISFACTION AND SERVICE
— BEFORE AND AFTER SALE —
NO MONEY DOWN
PICK THE WAY YOU WANT TO PAY

SERVICE GUARANTEED
All television, color, black and white, radios, stereo and all appliances are repaired by us in our own premises.

FAULKNER
RADIO ELECTRIC LIMITED
A GOOD PLACE TO DO BUSINESS
2823 LAKE SHORE BLVD. W., NEW TORONTO CL 9-1195
(3RD STREET, ACROSS FROM LOBLAWS)

DOMINION

FINAL WEEK! DOMINION SPRINGARAMA

Your Last chance to join in this Swingin' Savings Spree!

100% SATISFACTION GUARANTEED!

DOMINON'S OWN RICHMELLO
PEANUT BUTTER 24 OZ. JAR **59¢**

DOMINO - VACUUM PACK
MIXED NUTS 16 OZ. TIN **99¢**

DOMINION SWEETENED ORANGE or UNSWEETENED
GRAPEFRUIT JUICE 48 OZ. TIN **39¢**

DOMINION'S OWN DOMINO
LIQUID DETERGENT 64 OZ. CONT. **99¢**

DOMINION'S OWN DOMINO
CONTROLLED SUDS DETERGENT 4 LB. BOX **99¢**

DOMINO CHOICE
ASSORTED PEAS 4 14 OZ. TINS **79¢**

DOMINION - 4 COLOURS
TOILET PAPER PKG. of 4's **58¢**

CAMPBELLS VEGETABLE or
TOMATO SOUP 2 10 OZ. TINS **25¢**

IT'S MAINLY BECAUSE OF THE MEAT!

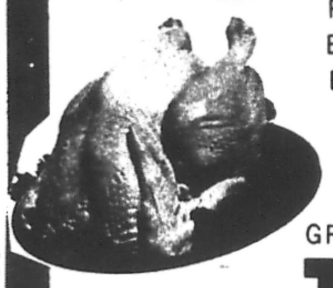

POPULAR BRAND GRADE 'A' EVISCERATED
TURKEYS 5 TO 10 lb. Average lb. **33¢**

ONLY AT DOMINION
DELUXE GOLDEN BIRD GRADE 'A' - EVISCERATED
TURKEYS 5 TO 10 lb. Average lb. **39¢**

FRESH GROUND
CHUCK STEAK lb. **79¢**

MEATY, JUICY
BLADE STEAK lb. **79¢**

DEVON BRAND, RINDLESS BREAKFAST
BACON lb. **75¢**

COOKED - READY-TO-EAT MAPLE LEAF, BONELESS
DINNER HAMS 2 1/2 - 3 lb. Average lb. **99¢**

FEARMAN's - MARY MILES
WIENERS lb. **49¢**

GOLDEN RIPE
BANANAS
12 lb.

BAKERY FEATURES

DOMINION'S OWN! RICHMELLO
ANGEL CAKE 16 OZ. CAKE **49¢**
SCONE or DINNER ROLLS 2 PKGS. of 12's **49¢**
HAMBURG or WIENER ROLLS PKG. OF 12's **35¢**
PEACH or APPLE PIE 24 OZ. **39¢**
KREAMY SLICED
WHITE BREAD 24 OZ. LOAF **21¢**

EVERYDAY LOW PRICE

ROSEDALE CHOICE
TOMATO JUICE 48 OZ. TIN **27¢**
CARNATION FIRST GRADE
BUTTER 1 LB. **68¢**
GREEN GIANT NIBLET
CORN KERNELS 12 OZ. TIN **21¢**
MOM'S PARCHMENT
MARGARINE 1 LB. **15¢**

EXTRA SAVINGS FROM DOMINION!

BICK'S SWEET MIXED or
BABY DILL PICKLES 2 15 OZ. JARS **69¢**
PURITAN MEAT BALL, IRISH or
BEEF STEW 24 OZ. TIN **55¢**
PEEK FREANS - 7 VARIETIES
IMPORTED BISCUITS 3 8 OZ. PKGS. **89¢**
CUDNEY CHOICE
APPLE JUICE 48 OZ. TINS **29¢**
ROYAL - 7 VARIETIES
JELLY POWDERS 3 OZ. PKG. **8¢**
TASTER'S CHOICE INSTANT
FREEZE DRIED COFFEE 4 OZ. JAR **95¢**
BETTY CROCKER - 8 VARIETIES
CAKE MIXES 2 19 OZ. PKGS. **89¢**
Q.T.F.
CRUSHED PINEAPPLE 6 14 OZ. TINS **1.00**
PRIMO - 10 VARIETIES MACARONI and
SPAGHETTI 2 LB. PKG. **39¢**
DOMINO
CHOICE TOMATOES 4 28 OZ. TINS **1.00**
CLARKES - 6 VARIETIES
PREMIUM SOUPS 6 10 OZ. TINS **1.00**
AMBASSADOR PORK
LUNCHEON MEAT 12 OZ. TIN **39¢**

SPECIAL
ASTRA
COHOE
SALMON
7¾ OZ. TIN **45¢**

SPECIAL
KRAFT
MIRACLE WHIP
SALAD DRESSING
32 OZ. JAR, **59¢**

SPECIAL
LYNN VALLEY
STANDARD
CREAMED CORN
6 19 OZ. TINS **1.00**

QUALITY YOU KNOW YOU CAN TRUST!

VALUES EFFECTIVE UNTIL CLOSING MAY 17th AT • 53 Queen St. N., Streetsville •233 Queen St., Brampton and •Rambler Drive, Bramalea. Open THURS. & FRI. 'TIL 9 P.M. WE RESERVE THE RIGHT TO LIMIT QUANTITIES.

SHOP WITH CONFIDENCE! All meat and meat products sold at Dominion, whether Fresh, Frozen, or Processed are GOVERNMENT-INSPECTED!

DOMINION
DOMINION STORES LIMITED